MUSIC - UNIVERSITY OF TORONTO
3 1761 11142375 2

THE NEW CATHEDRAL PSALTER CHANTS

***

M
2168
.6
M23

THE

NEW CATHEDRAL PSALTER CHANTS

FOR VILLAGE CHURCH USE

EDITED BY

CHARLES MACPHERSON.

No. 83.

5s. 0d.
Cloth

LONDON: NOVELLO AND COMPANY, LIMITED.

MADE IN ENGLAND.

LIBRARY
MAY 26 1970
UNIVERSITY OF TORONTO

M
2168
.6
M23

PREFACE.

THIS book is intended for churches where the chants used are for the most part suited to congregational singing. No treble reciting-note is above C.

Some well-known chants are therefore excluded, but use is made of a large number of others of proved worth and popularity. Many new ones also have been specially written by various composers.

Several collections have been consulted, and, so far as is consistent with artistic requirements, versions of chants have been chosen which most accord with the aim of this book.

CHARLES MACPHERSON.

St. Paul's, *July*, 1909.

Digitized by the Internet Archive
in 2022 with funding from
University of Toronto

https://archive.org/details/newcathedralpsal00chur

INDEX TO SINGLE CHANTS.

No.

ALCOCK, Dr. W. G., in B♭ ... 133
ARNOLD, Dr. S., in A♭ 257

BAIRSTOW, Dr. E. C., in D ... 38
" " in D ... 166
" " in C minor 252
BARNBY, Sir Joseph, in A♭ ... 222
" " in E ... 59
BATTISHILL, J., in G 210
BREWER, Dr. A. H., in F ... 194

COOKE, Dr. B., in F ... 20, 270
CROTCH, Dr. W., in A 200
" " in D 26
CRUICKSHANK, W. A. C., in D... 60

DAVIES, Dr. H. W., in G ... 232
DOORLY, C. Carte, in G ... 227
DUPUIS, Dr. T. S., in A minor 160
" " in B♭ 19, 127

ELGAR, Sir Edward, in F ... 90
ELVEY, Sir G. J., in B♭ 91, 311, 326
" " in E♭ ... 277

FARRANT, R., in F 188
FELTON, Rev. W., in G... ... 76
FOSTER, J., in C 30
" " in D 61
" " in D 77
FOSTER, Myles B., in A ... 121
" " in C ... 39
" " in C ... 28
" " in E♭ ... 62

No.

GIBBONS, C., in G 174
GOODSON, R., in C 24
GOSS, Sir John, in A♭ 161
" " in E 63
GRAY, Dr. Alan, in D 206

HARWOOD, Dr. B., G ... 88
" " in A♭ ... 14
" " in E♭ ... 13
" " in E♭ ... 15
HAYNES, Battison, in B♭ ... 18
" " in C ... 16
" " in F ... 17
" " in G ... 27
HINE, W., in G minor 147
HULL, P. C., in G 25
HUMFREY, P., in C 301
HUNTLEY, Dr. G. F., in F ... 263

JONES, J., in D 237

KELWAY, T., in G minor ... 240

LLOYD, Dr. C. H., in E ... 67, 286
" " in G... 96, 278
" " in G... ... 184

MACFARREN, Sir G. A., in B♭ ... 40
" " in G ... 182
MACPHERSON, Charles, in C 159, 299
" " in E minor 220, 307
MARTIN, Sir George C., in A ... 198
" " in E♭ ... 68
MONK, Dr. E. G., in A♭ ... 246

No.

NOBLE, T. Tertius, in D ... 41
" " in E♭ ... 215

OUSELEY, Rev. Sir F. A. G., in G 154

PARISIAN TONE, in E 65
PURCELL, D., in G 178
PURCELL, T., in F minor 244, 291

RIMBAULT, Dr. E. F., in C minor 138, 297
ROGERS, Sir J. L., in G... ... 42
RUSSELL, W., in F 103

SAVAGE, W., in C 22
SINCLAIR, Dr. G. R., in G ... 116
SMART, H., in A♭ 148
STAINER, Sir John, in A minor 255
" " in C 83, 316
" " in D ... 64
" " in G ... 29
" " in G ... 155

TALLIS, T., in C 140
" " in G minor... ... 238
TONUS PEREGRINUS, in E minor 219, 306
TRAVERS, J., in D ... 43, 323
TUCKWELL, Rev. L. S., in F ... 110
TURLE, J., in E♭... 66

WALMISLEY, Dr. T. A., in G ... 23
" " in G ... 69
WELDON, J., in G minor 146, 293
WESLEY, Dr. S. S., in B♭ 21, 104
WEST, John E., in B♭ 70
" " in D 151
WOODWARD, G., in A♭ ... 276, 309

INDEX TO DOUBLE CHANTS.

No.

ALCOCK, Dr. W. G., in A♭ ... 3
" " in B♭ ... 1
" " in E♭ ... 2
" " in G *minor* 100, 294
" " in G 101, 295
ALDRICH, Dean, in F 52
ALFORD, Rev. H., in G 73, 302
ARMES, Dr. P., in B♭ *minor* ... 261
" " in D♭ ... 262, 292
" " in G 176
ATKINS, Ivor, in G 167
ATTWOOD, T., in E♭ 145

BAIRSTOW, Dr. E. C., in C ... 53
" " in C 111, 322
" " in E♭ ... 45
BARNBY, Sir Joseph, in A *minor* 81, 287
" " in A♭ ... 268
" " in D ... 87
" " in E♭ ... 313
BATTISHILL, J., in A *minor* ... 123
BAYLEY, W., in E♭ 137
BECKWITH, Rev. E. J., in D 156, 318
BENNETT, Dr. G. J., in B♭ ... 46
" " in C ... 4
" " in C ... 177
" " in D ... 6
" " in E♭ ... 196
" " in G ... 5
" " in G ... 164
" " in G ... 241
BOYCE, Dr. W., in C 267

No.

BREWER, Dr. A. H., in B♭ ... 192
BRIDGE, Sir J. F., in C 264
BROWNSMITH, J. L., in F *minor* 189
BUCK, Dr. P. C., in G 272

CAMIDGE, John, in A 229
CAMIDGE, Dr. John, in E ... 201
" M., in E *minor* 158, 298
CHIPP, Dr. E. T., in E 152
CLARK, Richard, in G *minor* ... 89
COOKE, Dr. B., in C *minor* 185, 300
COOPER, George, in G 231
CORFE, J., from H. Lawes, in C 269
CROSS, W., in E♭ 107
" in C *minor* 259
CROTCH, Dr. W., in A 71
" " in G 72
" " in G ... 242, 280
CROW, Dr. E. J., in C 153
CRUICKSHANK, W. A. C., in F ... 31

DAVIES, Dr. H. Walford, in D 208
" " in D *minor* 234
" " in E ... 32
DOORLY, C. Carte, in C 157, 319

EDWARDS, E., in E♭ 54
" " in F ... 128, 288
ELVEY, Sir George J., in C ... 129
" " in D♭ ... 214
" " in E♭ ... 273

No.

ELVEY, Dr. Stephen, in A♭ ... 144
" " in D ... 197
" " in F ... 47

FLINTOFT, Rev. L., in E *minor* ... 183
FOSTER, John, in E♭ 235
FOSTER, Myles B., in A♭ ... 236
" " in D♭ 212, 315
" " in E♭ ... 258

GARRETT, Dr. G. M., in E 186, 282
GAUNTLETT, Dr. H. J., in E♭* 247
" " in E* ... 285
" " in G ... 125
" " in G ... 150
GLADSTONE, Dr. F. E., in E♭ 172, 296
GOODENOUGH, Rev. R. P., in F 199, 325
" " in G ... 180
GOSS, Sir John, in A *minor* ... 165
" " in A ... 98, 324
" " in A♭ 73
" " in C *minor* 108, 290
" " in D 114
" " in E♭ ... 120, 223
GRAY, Dr. Alan, in B♭*... 216, 218
" " in B♭ 142
" " in B♭ ... 209, 274
" " in B* 284
GROOME, Rev. R. H., in A♭ ... 86

HARWOOD, Dr. Basil, in B♭ ... 195
" " in G 205, 321
HAVERGAL, Rev. W. H., in E♭ 249

* *The same Chant in a different Key.*

	No.
HAWES, W., in F ...	217, 304
HAYNES, Battison, in F ...	124
HENLEY, Rev. P., in E♭ ...	253
HERVEY, Rev. F. A. J., in F *minor*	135
" " in G ...	113
HOLLINS, Alfred, in A♭ ...	248
HOPKINS, Dr. E. J., in A♭ ...	136
" " in C	79, 303
" " in F ...	94
" " in F ...	141
" " in F ...	225
HUNTLEY, Dr. G. F., in A♭ ...	118
" " in A ...	7
" " in A ...	9
" " in D ...	8
" " in G ...	48
JONES, J., in A♭	106
KEETON, Dr. H., in D	175
LANGDON, R., in E♭	92
LAWES, H., in C	269
LLOYD, Dr. C. H., in A... ...	10
" " in A... ...	12
" " in E... ...	11
" " in F *minor* ...	139
" " in G	207, 317
LUTHER, *from*, in C	109
MACPHERSON, Charles, in A♭ ...	213
" " in A♭ ...	250
" " in A♭ ...	251
" " in C *minor*	117
" " in G ...	171
MARSH, J., in E♭ ...	204, 320
MARSH, W., in A♭ ...	131, 314
MARTIN, Sir George C., in A♭...	93
" " (2 trebles) in A♭	190
" " in C	203
" " in D	97, 279
" " in F ...	112
MATTHEWS, S., in E♭ ...	181, 281
MAUNDER, J. H., in F	49
MAY, C. J., in A♭	33
MORLEY, W., in D *minor*	122, 289
NAYLOR, Dr. John, in E *minor*	187, 283
NOBLE, T. Tertius, in A ...	50
" " in B♭ ...	34
" " in E♭ ...	143
" " in G ...	115
NORRIS, T., in A♭	265
OAKELEY, Sir H. S. (Quadruple) in F	173
PARRATT, Sir Walter, in C ...	95
" " in C ...	271
" " in E♭ ...	193
PARRY, Sir C. Hubert H., in A♭	35
" " in A* ...	308
" " in B♭* ...	224
" " in E♭ ...	162
" " in F	51, 202
PATTEN, W., in E♭	149
PYE, Kellow J., in E♭	105
RANDALL, Dr. J., in D	55
ROBINSON, John, in E♭... ...	56
ROBINSON, Joseph, in F ...	36
ROGERS, Sir J. L., in A♭ ...	163
" " in E♭ ...	239
ROGERS, Rev. T., in E♭ ...	85
RUSSELL, W., in C ...	82, 305
" " in E♭ ...	275, 310
SELBY, B. Luard-, in C... ...	226
SINCLAIR, Dr. G. R., in E♭ ...	132
" " in G ...	221
SMART, H., in D	170
SOAPER, J., in D	126
SOUTH, C., in C	243, 245
STAINER, Sir John, in E♭ ...	266
" " in F ...	37
" " in F ...	254
" " in F ...	256
STANFORD, Sir C. V., in E♭ ...	191
STONEX, H., in F *minor* ...	169
TURLE, J., in D	74
" " in D	179
" " in F	130
" " in F	134
WALKER, F., in A♭	260
WALMISLEY, Dr. T. A., in E♭...	119
" " in F ...	75
WESLEY, S., in E*	99
" " in E♭*	312
" " in G	84
WESLEY, Dr. S. S., in D ...	228
" " in F ...	80
WEST, John E., in A	57
" " in C	233
" " in D	230
WILLIAMS, C. Lee, in E ...	58
WOODWARD, Dr. R., in C ...	168
" " in C ...	211
WORGAN, Dr., J. in E♭... ...	102

TE DEUM LAUDAMUS.

First Set.

1

Verses 1 to 13.

WALTER G. ALCOCK.

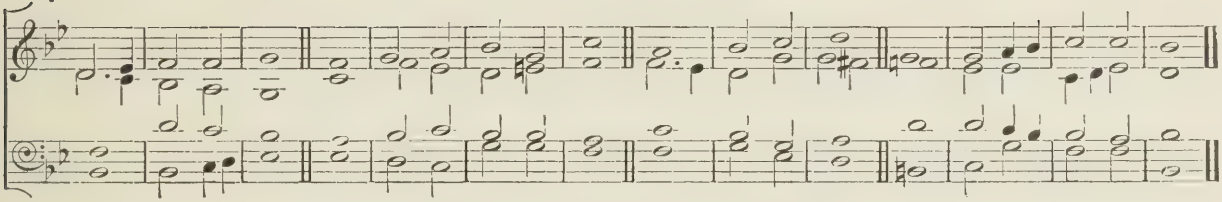

Copyright, 1909, by Novello and Company, Limited.

2

Verses 14 to 21.

WALTER G. ALCOCK.

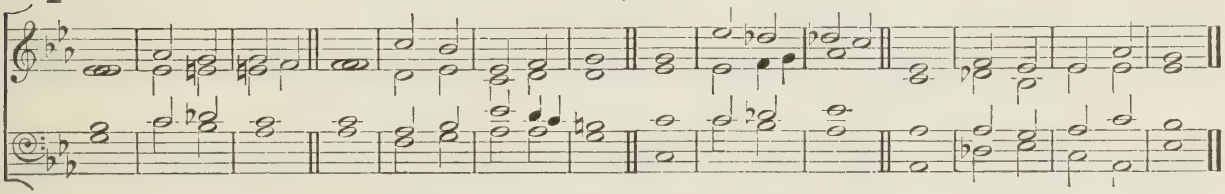

Copyright, 1909, by Novello and Company, Limited.

3

Verse 22 to the end.

WALTER G. ALCOCK.

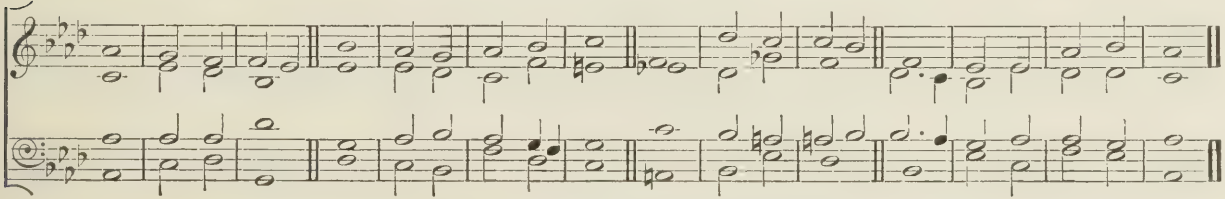

Copyright, 1909, by Novello and Company, Limited.

TE DEUM LAUDAMUS (*Continued*).

Second Set.

4 *Verses 1 to 13.* G. J. BENNETT.

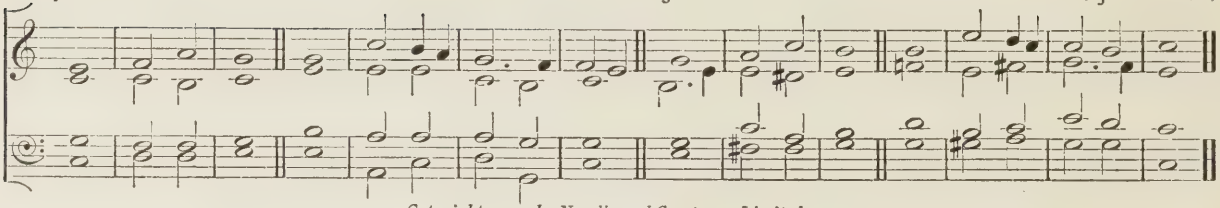

Copyright, 1909, by Novello and Company, Limited.

5 *Verses 14 to 21.* G. J. BENNETT.

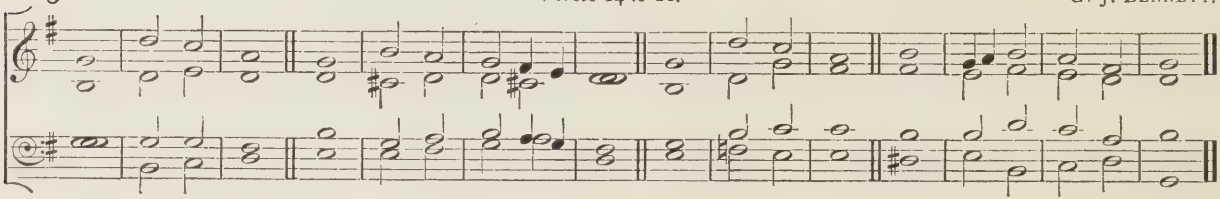

Copyright, 1909, by Novello and Company, Limited.

6 *Verse 22 to the end.* G. J. BENNETT.

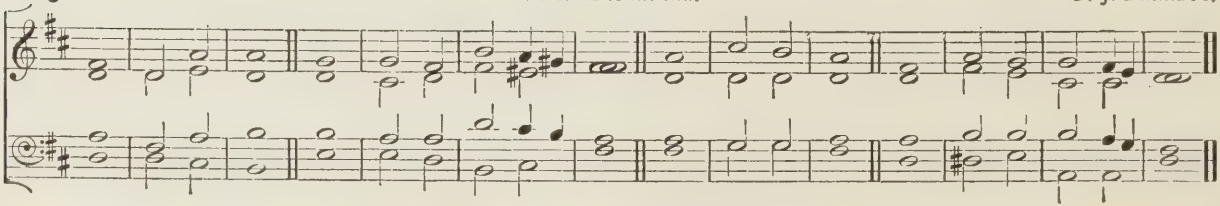

Copyright, 1909, by Novello and Company, Limited.

Third Set.

7

Verses 1 to 13.

G. F. HUNTLEY.

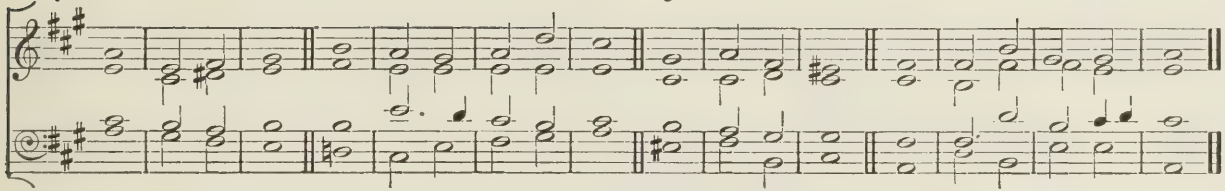

Copyright, 1909, by Novello and Company, Limited.

8

Verses 14 to 21.

G. F. HUNTLEY.

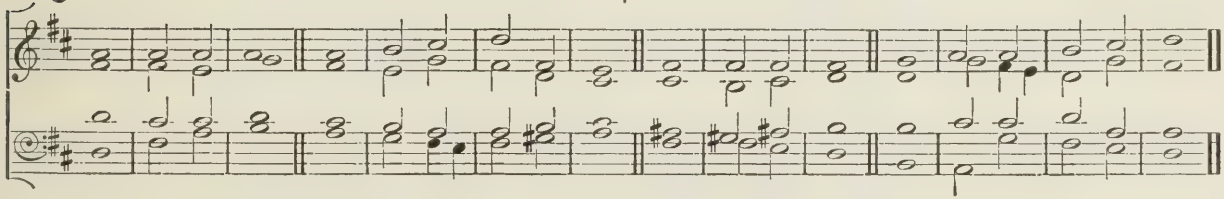

Copyright, 1909, by Novello and Company, Limited.

9

Verse 22 to the end.

G. F. HUNTLEY.

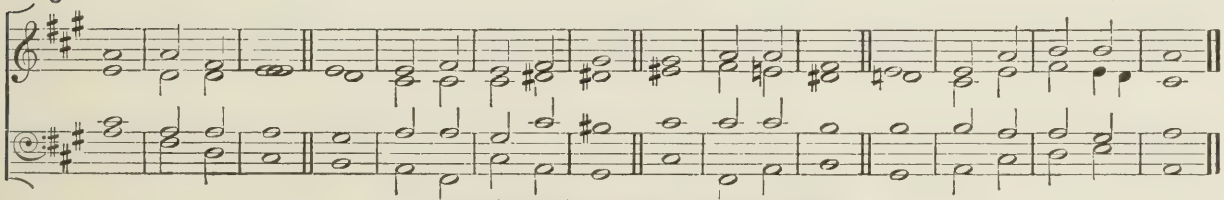

Copyright, 1909, by Novello and Company, Limited.

Fourth Set.

10 *Verses 1 to 13.* C. H. LLOYD.

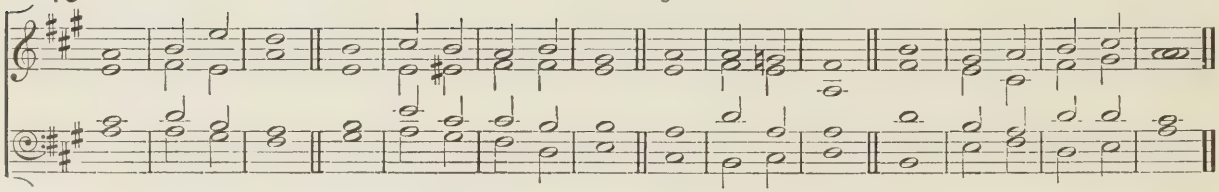

Copyright, 1909, *by Novello and Company, Limited.*

11 *Verses 14 to 21.* C. H. LLOYD.

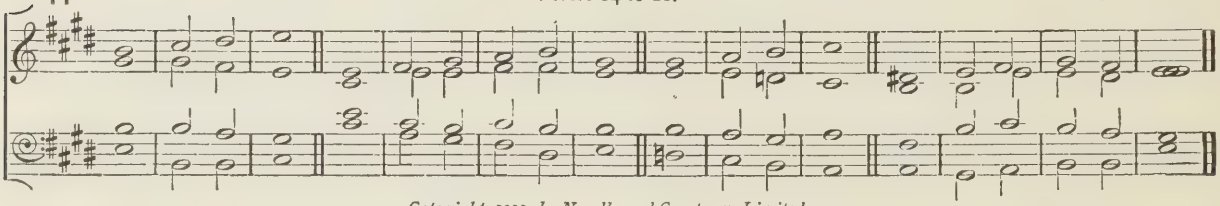

Copyright, 1909, *by Novello and Company, Limited.*

12 *Verse 22 to the end.* C. H. LLOYD.

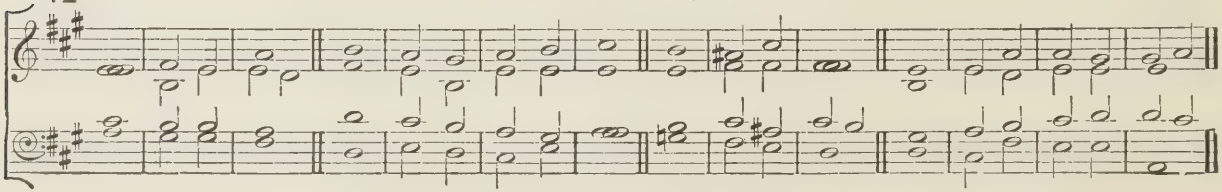

Copyright, 1909, *by Novello and Company, Limited.*

TE DEUM LAUDAMUS (*Continued*).

Fifth Set.

13 *Verses 1 to 13.* BASIL HARWOOD.

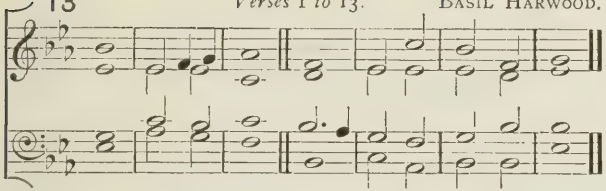

Copyright, 1909, by Novello and Company, Limited.

14 *Verses 14 to 21.* BASIL HARWOOD.

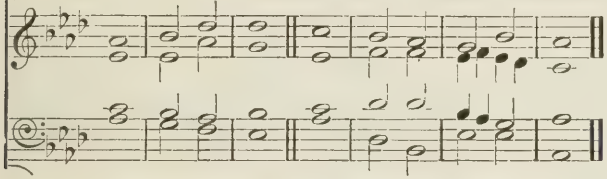

Copyright, 1909, by Novello and Company, Limited.

15 *Verse 22 to the end.* BASIL HARWOOD.

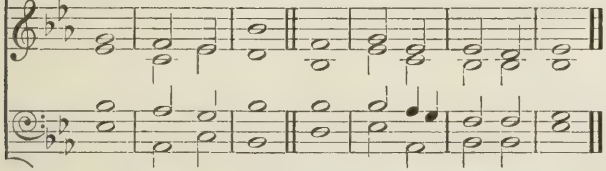

Copyright, 1909, by Novello and Company, Limited.

*Sixth Set.**

16 *Verses 1 to 13.* BATTISON HAYNES.

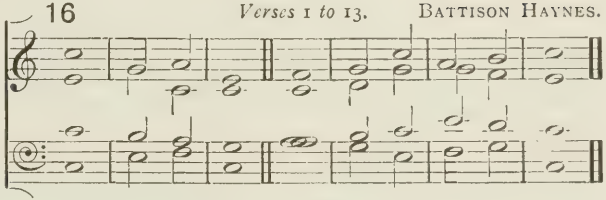

Copyright, 1894, by Novello, Ewer and Co.

17 *Verses 14 to 21.* BATTISON HAYNES.

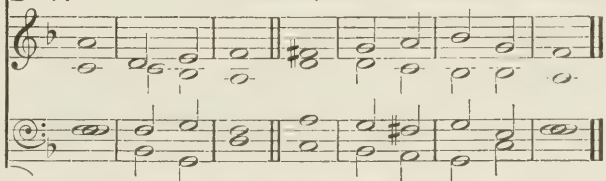

Copyright, 1894, by Novello, Ewer and Co.

18 *Verse 22 to the end.* BATTISON HAYNES.

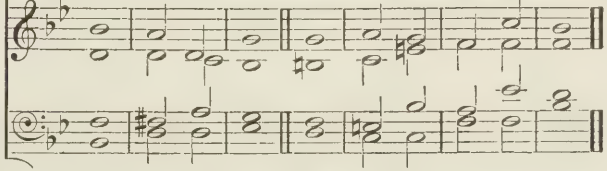

Copyright, 1894, by Novello, Ewer and Co.

---

* If additional Sets are required, the following will be found suitable and convenient:—

SET VII. Nos. 82, 80, 79.	SET VIII. Nos. 115, 114, 113.	SET IX. Nos. 119, 118, 120.	SET X. Nos. 130, 129, 128.	SET XI. Nos. 143, 144, 145.
,, XII. ,, 171, 170, 167.	,, XIII. ,, 192, 193, 195.	,, XIV. ,, 205, 208, 207.	,, XV. ,, 214, 213, 212.	,, XVI. ,, 224, 225, 226.
,, XVII. ,, 228, 229, 230.	,, XVIII. ,, 247, 248, 249.	,, XIX. ,, 269, 268, 267.	,, XX. ,, 275, 274, 273.	,, XXI. ,, 305, 302, 303.

BENEDICITE.

First Set.

19 *Verses 1 to 17.* T. S. Dupuis.

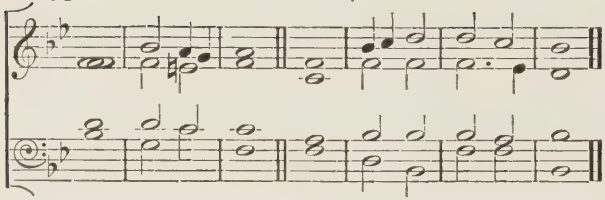

20 *Verses 18 to 26.* Benjamin Cooke.

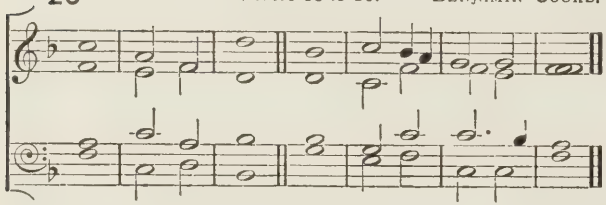

21 *Verse 27 to the end.* S. S. Wesley.

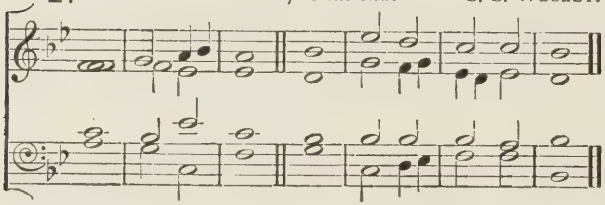

Second Set.

22 *Verses 1 to 17.* W. Savage.

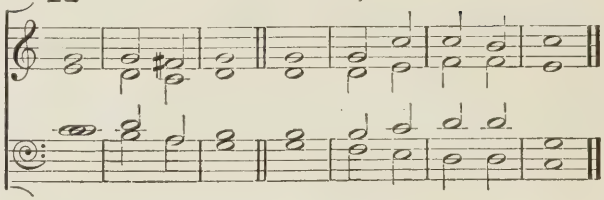

23 *Verses 18 to 26.* T. A. Walmisley.

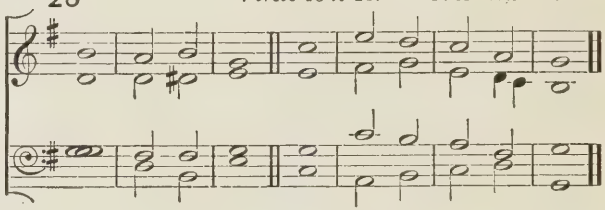

24 *Verse 27 to the end.* R. Goodson.

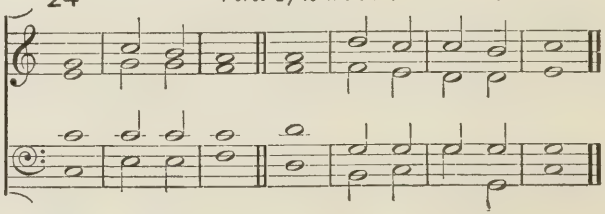

BENEDICITE (*Continued*).

Third Set.

25 *Verses 1 to 17.* P. C. HULL.

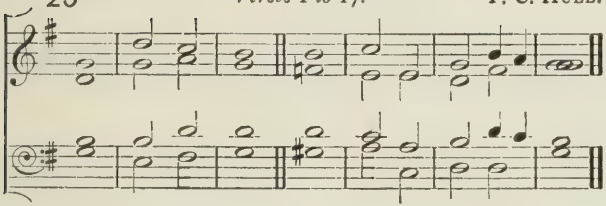

26 *Verses 18 to 26.* W. CROTCH.

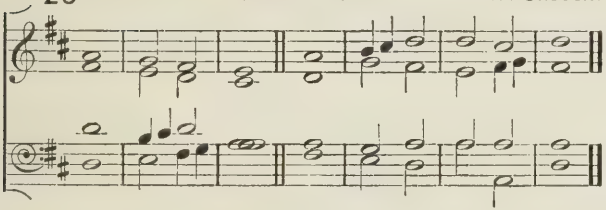

27 *Verse 27 to the end.* BATTISON HAYNES.

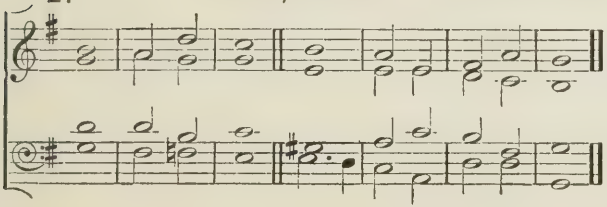

Copyright, 1894, by Novello, Ewer and Co.

Fourth Set.

28 *Verses 1 to 17.* MYLES B. FOSTER.

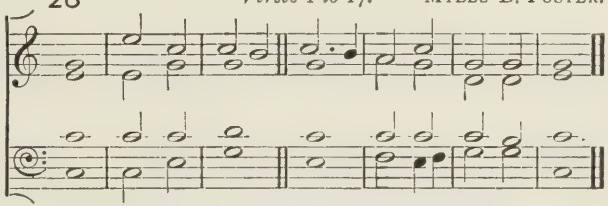

Copyright, 1894, by Novello, Ewer and Co.

29 *Verses 18 to 26.* JOHN STAINER.

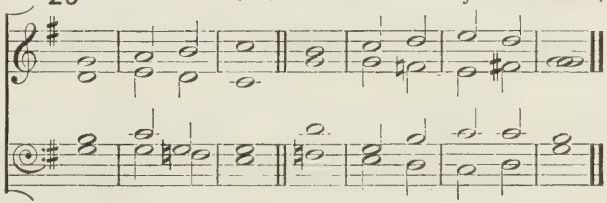

Copyright, 1899, by Novello and Company, Limited.

30 *Verse 27 to the end.* JOHN FOSTER.

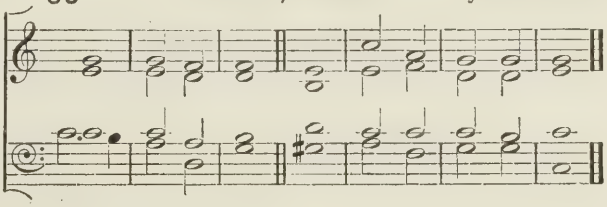

Copyright, 1894, by Novello, Ewer and Co.

BENEDICTUS.

31 W. A. C. Cruickshank.

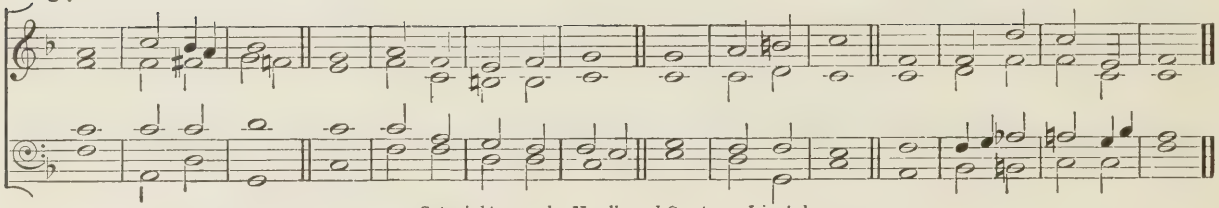

Copyright, 1909, by Novello and Company, Limited.

32 H. Walford Davies.

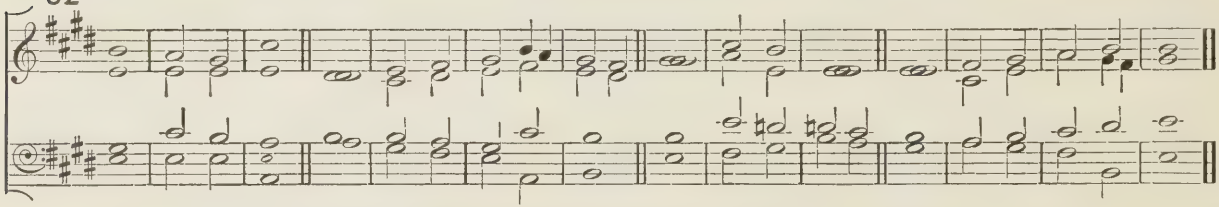

Copyright, 1909, by Novello and Company, Limited.

33 C. J. May.

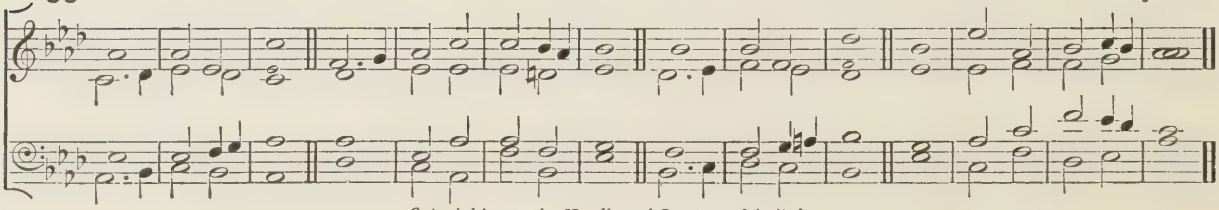

Copyright, 1909, by Novello and Company, Limited.

BENEDICTUS (*Continued*).

34

T. TERTIUS NOBLE.

Copyright, 1909, *by Novello and Company, Limited.*

35

C. HUBERT H. PARRY.

for Gloria.

A - men.

Copyright, 1909, *by Novello and Company, Limited.*

36

JOSEPH ROBINSON.

37

JOHN STAINER.

Copyright, 1894, *by Novello, Ewer and Co.*

JUBILATE.

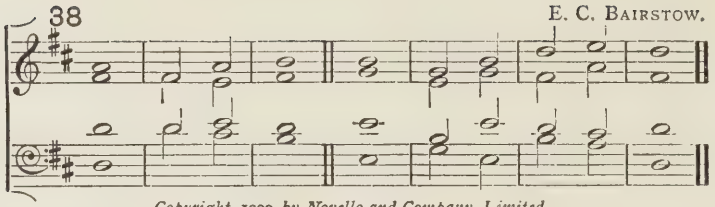

Copyright, 1909, by Novello and Company, Limited.

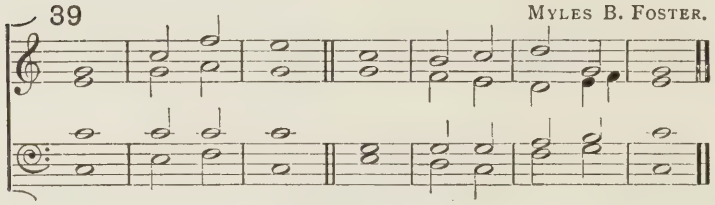

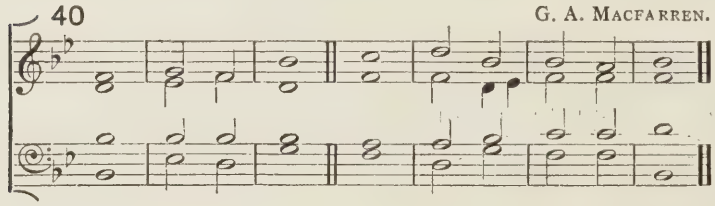

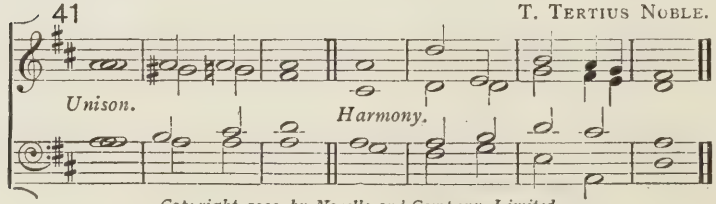

Copyright, 1909, by Novello and Company, Limited.

JUBILATE (*Continued*).

42 J. L. ROGERS.

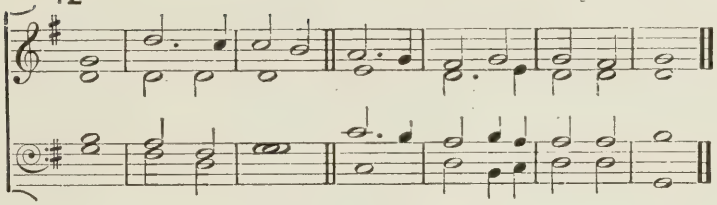

43 J. TRAVERS.

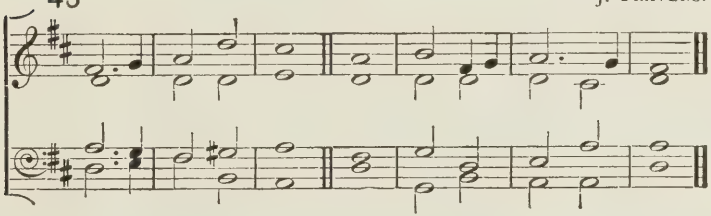

QUICUNQUE VULT.

44 *To be sung in Unison.*

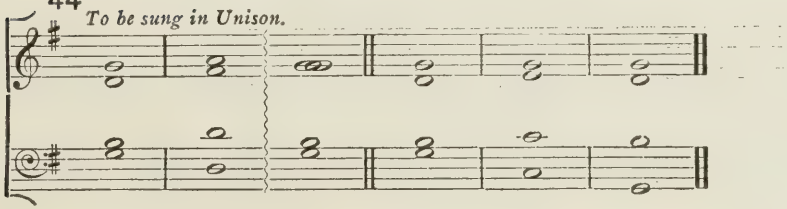

MAGNIFICAT.

45 E. C. BAIRSTOW.

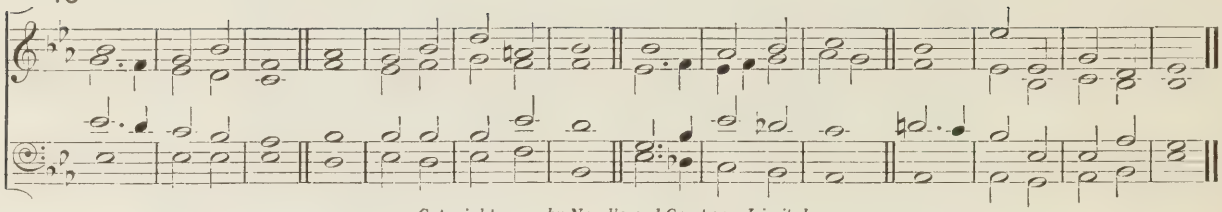

Copyright, 1909, by Novello and Company, Limited.

46 G. J. BENNETT.

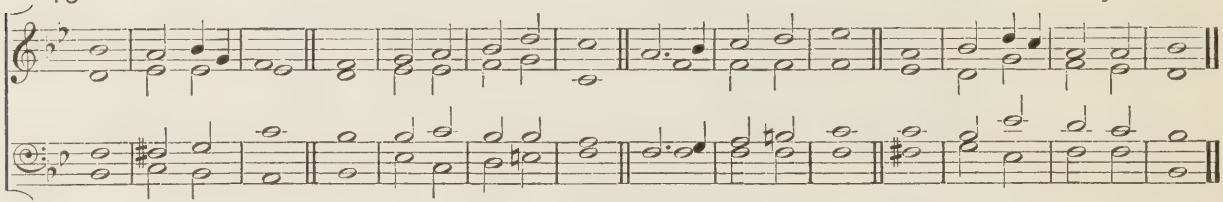

Copyright, 1909, by Novello and Company, Limited.

47 STEPHEN ELVEY.

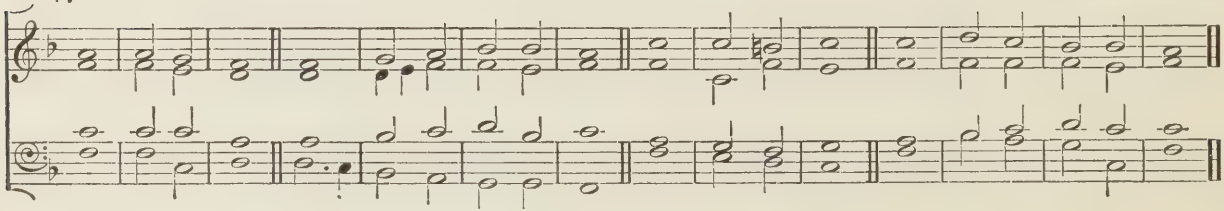

MAGNIFICAT (*Continued*).

48 G. F. HUNTLEY.

Copyright, 1909, by Novello and Company, Limited.

49 J. H. MAUNDER.

Org.

Copyright, 1906, by Novello and Company, Limited.

50 T. TERTIUS NOBLE.

Copyright, 1909, by Novello and Company, Limited.

51 * C. HUBERT H. PARRY

Copyright, 1909, by Novello and Company, Limited.

* Sung slowly, this may be used for *Nunc dimittis*.

CANTATE DOMINO.

52

H. ALDRICH.

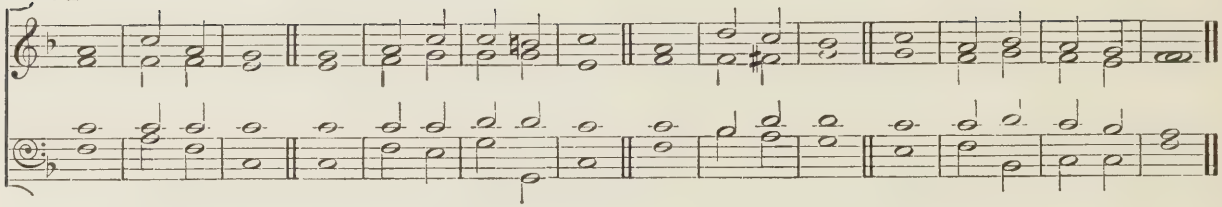

53

E. C. BAIRSTOW.

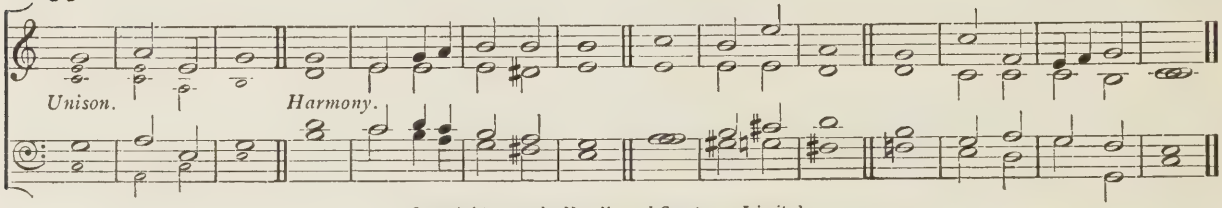

Copyright, 1909, by Novello and Company, Limited.

54

E. EDWARDS.

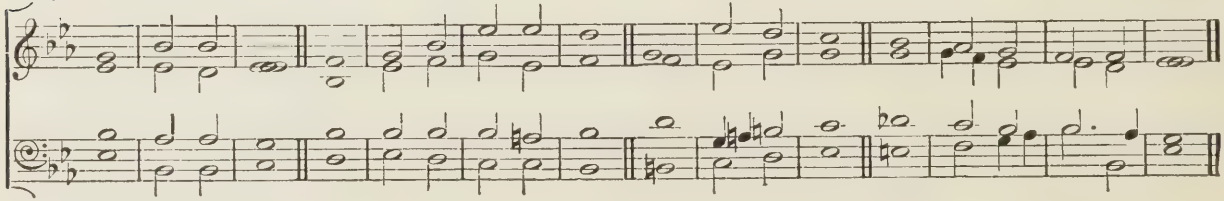

55 J. RANDALL.

56 JOHN ROBINSON.

57 JOHN E. WEST.

Unison. *Harmony.* *Unison.* *Harmony.*

Copyright, 1906, by Novello and Company, Limited.

58 C. LEE WILLIAMS.

Copyright, 1909, by Novello and Company, Limited.

NUNC DIMITTIS.

59 JOSEPH BARNBY.

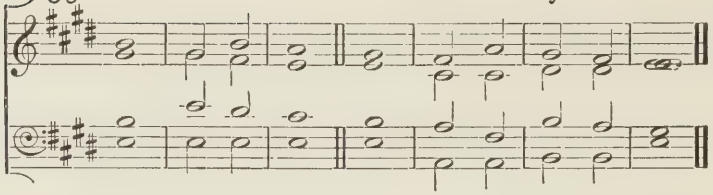

60 W. A. C. CRUICKSHANK.

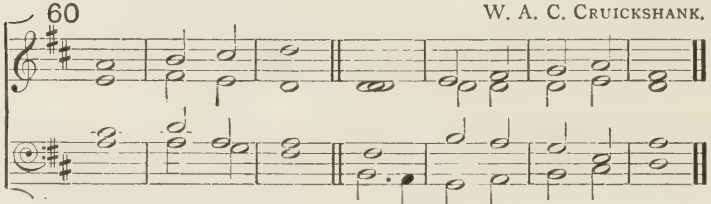

Copyright, 1909, by Novello and Company, Limited.

61 JOHN FOSTER.

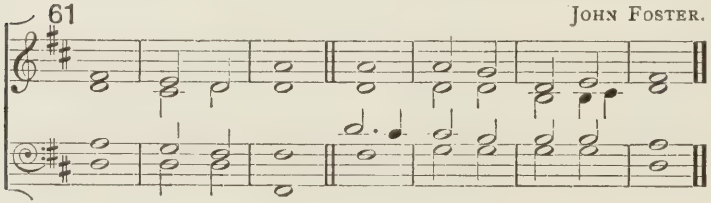

62 MYLES B. FOSTER.

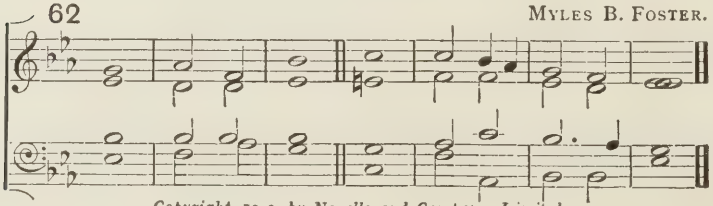

Copyright, 1909, by Novello and Company, Limited.

NUNC DIMITTIS (*Continued*).

63 JOHN GOSS.

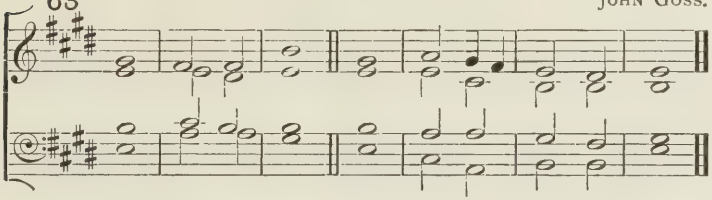

64 JOHN STAINER.

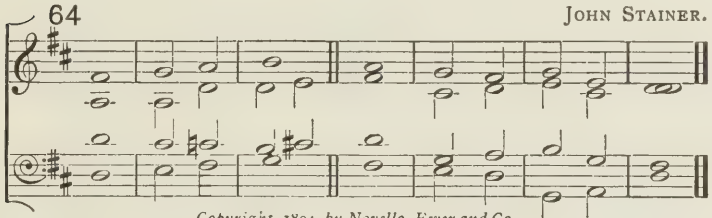

Copyright, 1894, by Novello, Ewer and Co.

65 *May be sung in Unison.* Parisian Tone.

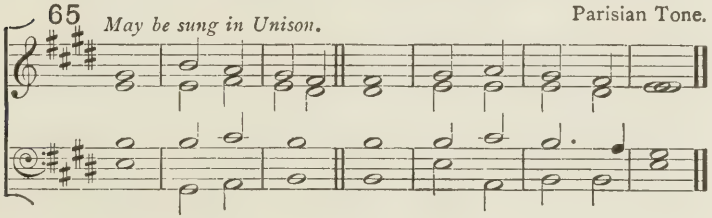

66 JAMES TURLE.

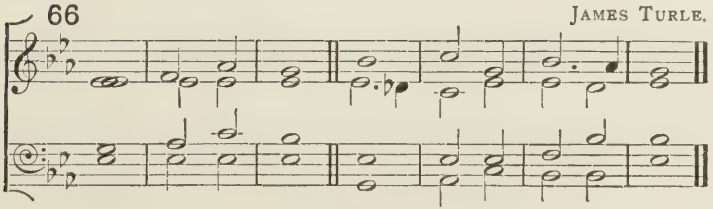

DEUS MISEREATUR.

67 C. H. Lloyd.

Copyright, 1909, *by Novello and Company, Limited.*

68 George C. Martin.

69 T. A. Walmisley.

70 John E. West.

Copyright, 1906, *by Novello and Company, Limited.*

71 W. Crotch.

72 W. Crotch.

73

JOHN GOSS.

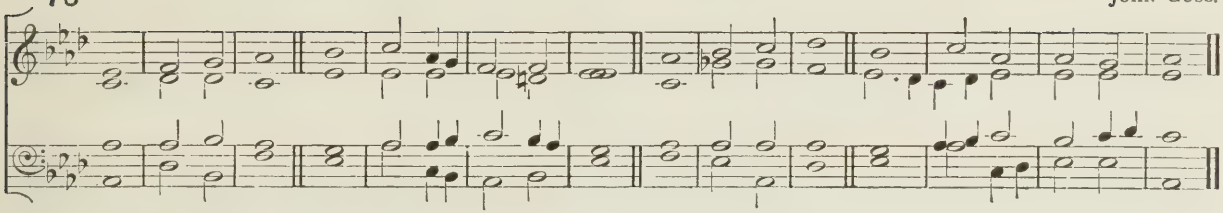

74

JAMES TURLE.

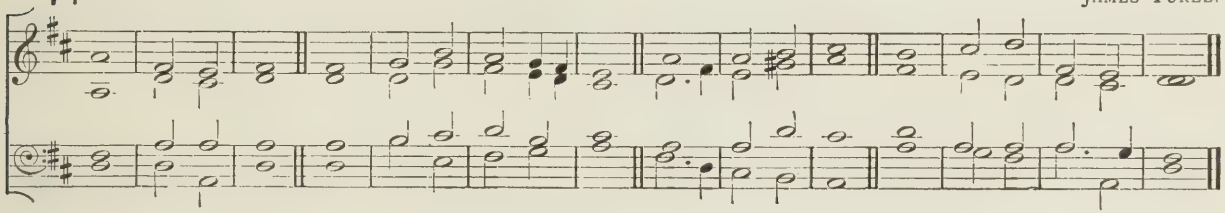

75

T. A. WALMISLEY.

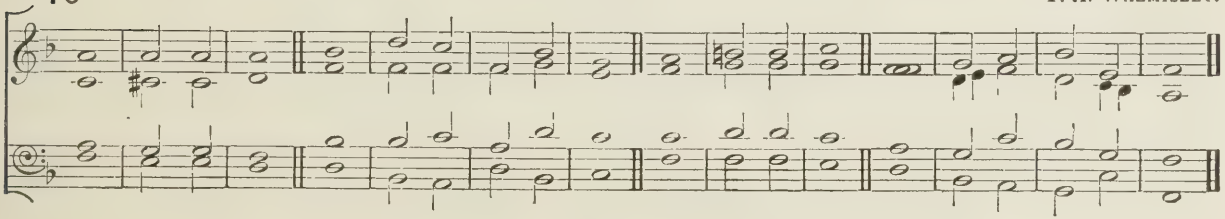

DAY I. MORNING.

76 VENITE. W. Felton.

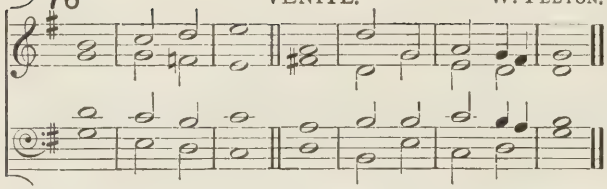

77 PSALM I. John Foster.

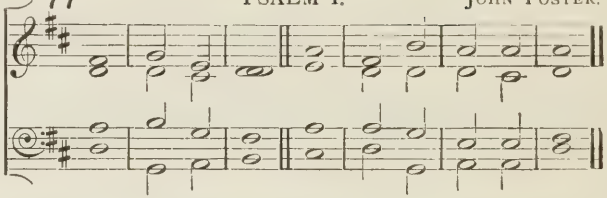

78 PSALM II. H. Alford.

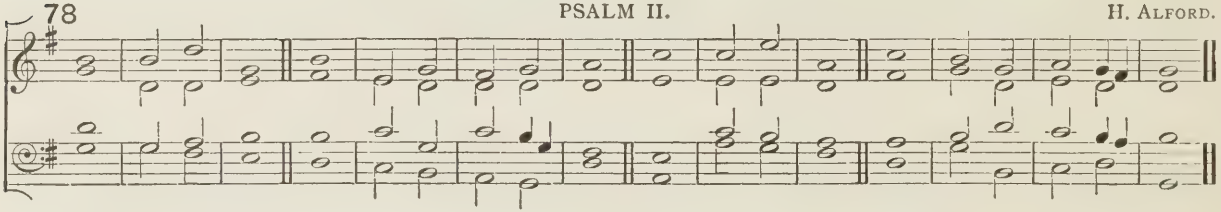

79 PSALMS III. AND IV. E. J. Hopkins.

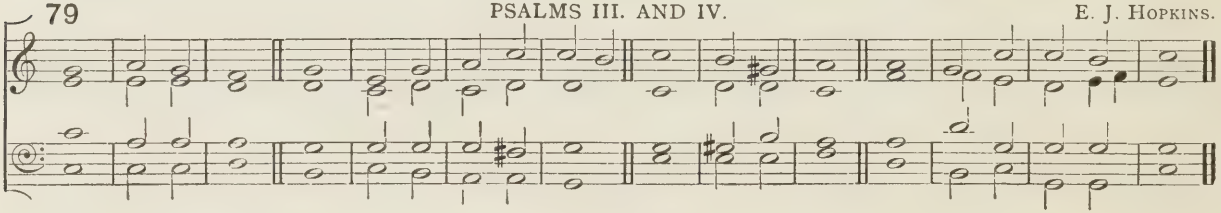

80 PSALM V. S. S. Wesley.

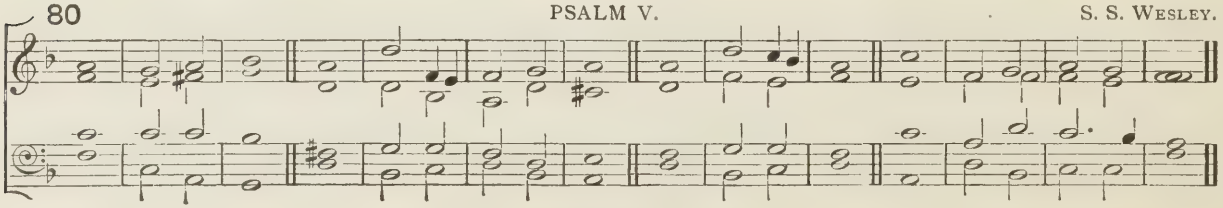

DAY I. EVENING.

81 PSALMS VI. AND VII. JOSEPH BARNBY.

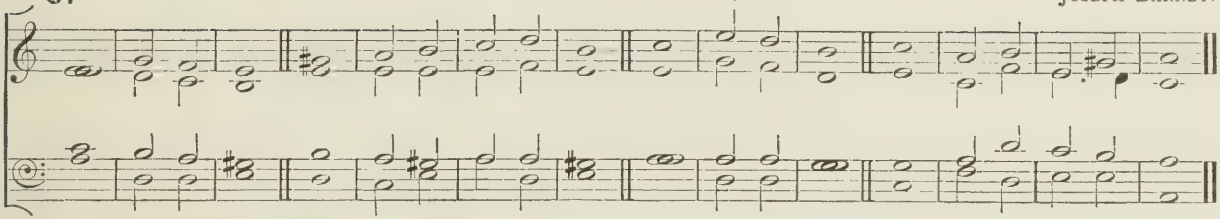

82 PSALM VIII. W. RUSSELL.

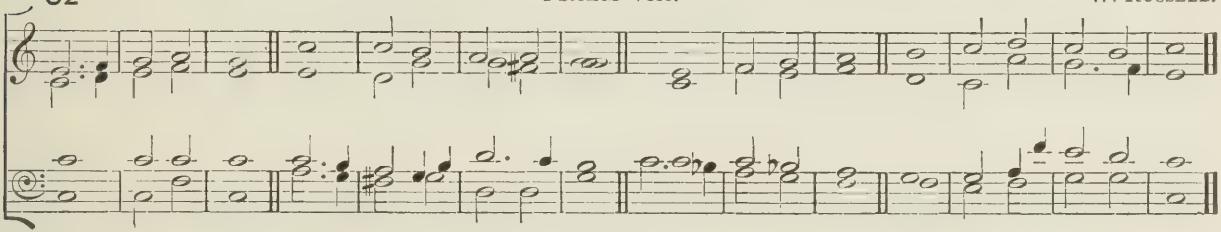

DAY II. MORNING.

83 VENITE. JOHN STAINER.

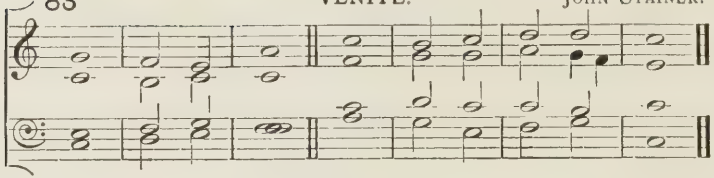

84 PSALM IX. SAMUEL WESLEY.

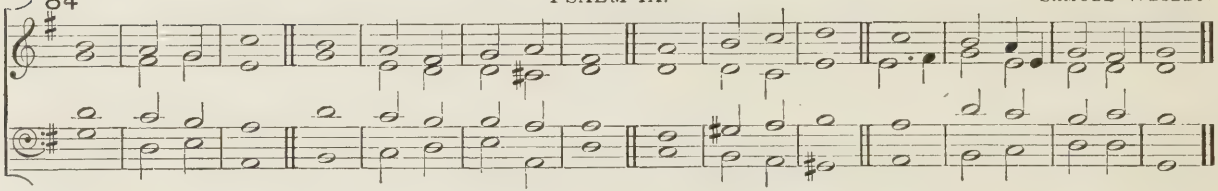

85 PSALM X. T. ROGERS.

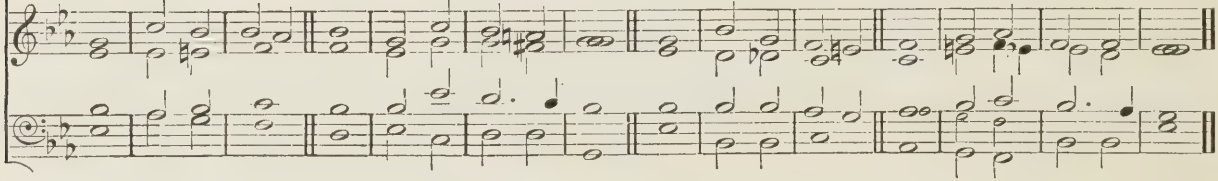

86 PSALM XI. R. H. GROOME.

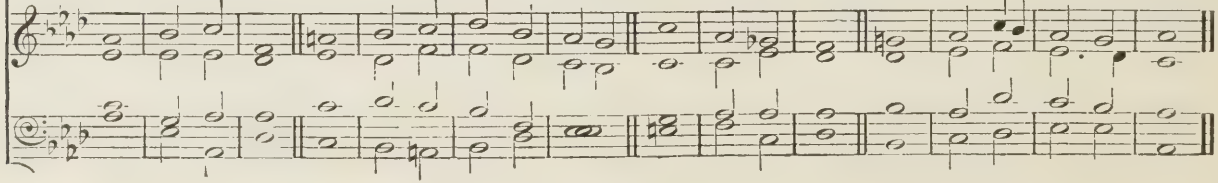

87 PSALM XII. JOSEPH BARNBY.

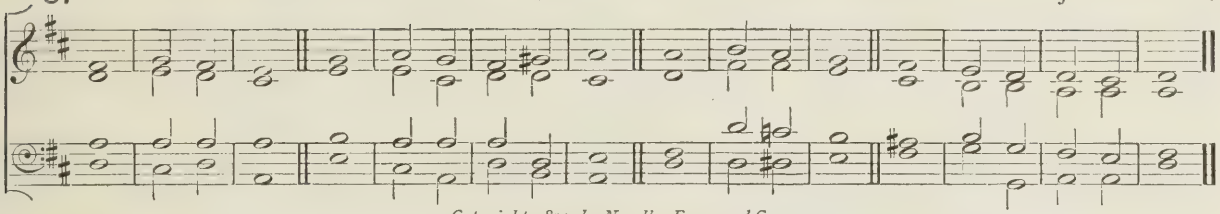

Copyright, 1894, *by Novello, Ewer and Co.*

88 PSALM XIII. BASIL HARWOOD.

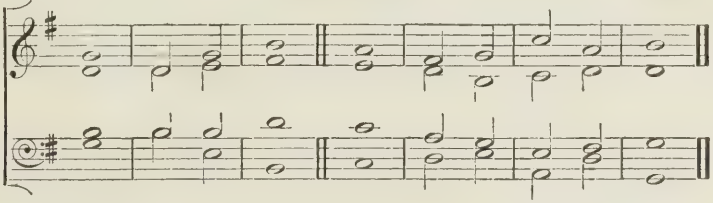

Copyright, 1909, *by Novello and Company, Limited.*

89 PSALM XIV. R. CLARK.

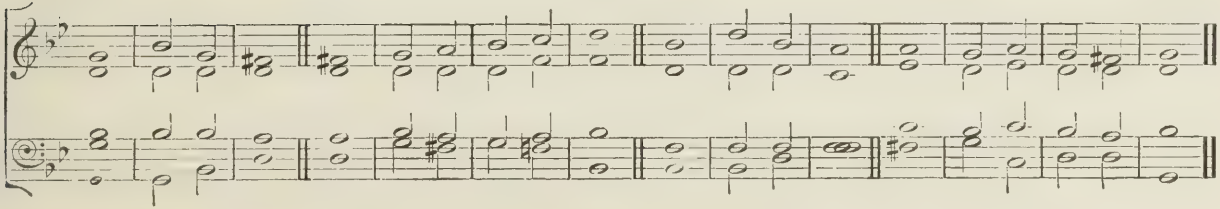

DAY III. MORNING.

90 VENITE. EDWARD ELGAR.

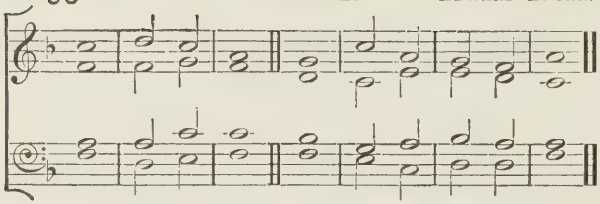

Copyright, 1909, by Novello and Company, Limited.

91 PSALM XV. GEORGE J. ELVEY.

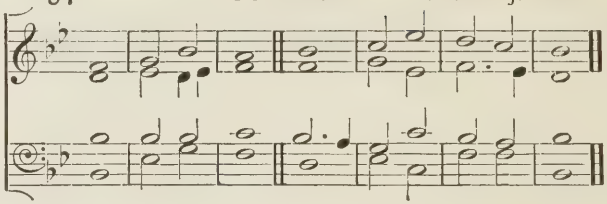

92 PSALM XVI. R. LANGDON.

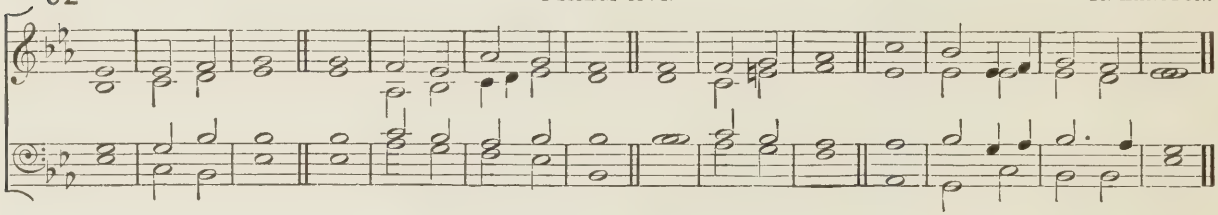

93 PSALM XVII. GEORGE C. MARTIN.

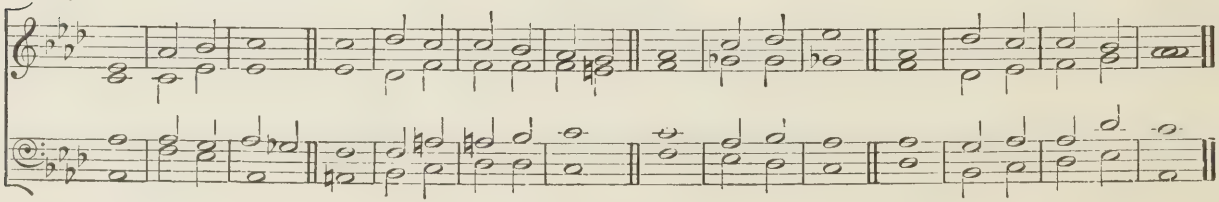

DAY III. EVENING.

PSALM XVIII.

94 *Verses* 1 *to* 30. E. J. Hopkins.

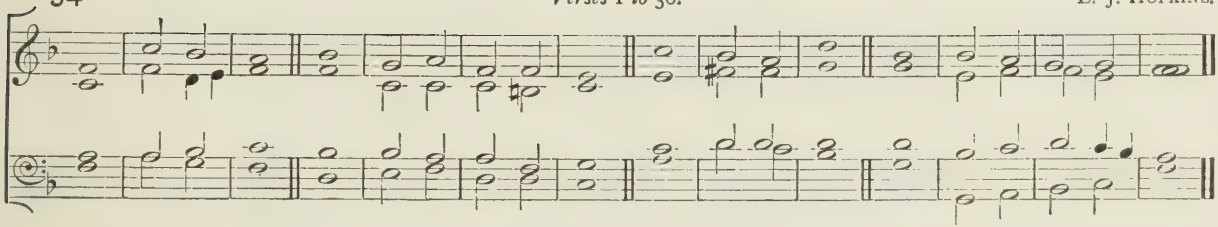

95 *Verse* 31 *to the end.* Walter Parratt.

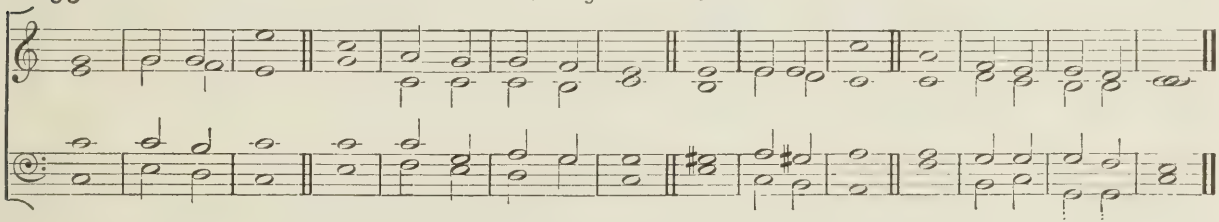

DAY IV. MORNING.

96 VENITE. C. H. LLOYD.

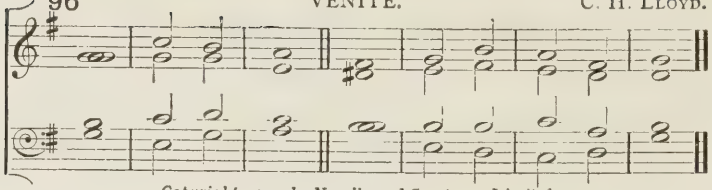

Copyright, 1909, by Novello and Company, Limited.

97 PSALM XIX. GEORGE C. MARTIN.

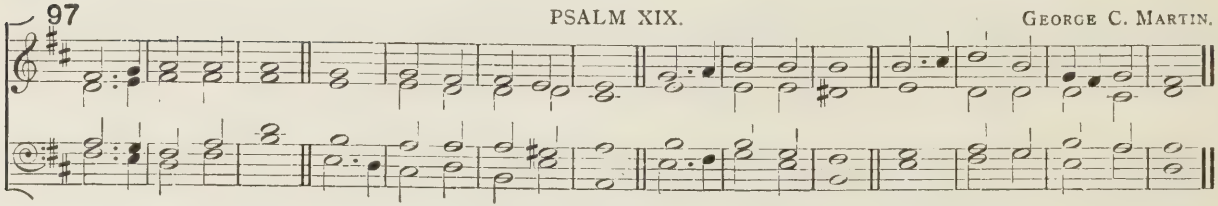

98 PSALM XX. JOHN GOSS.

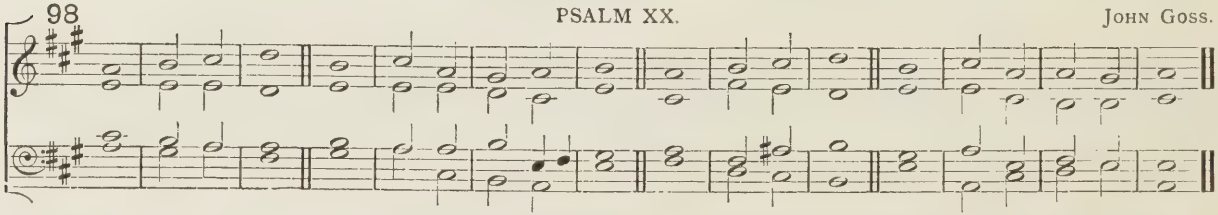

99 PSALM XXI. SAMUEL WESLEY.

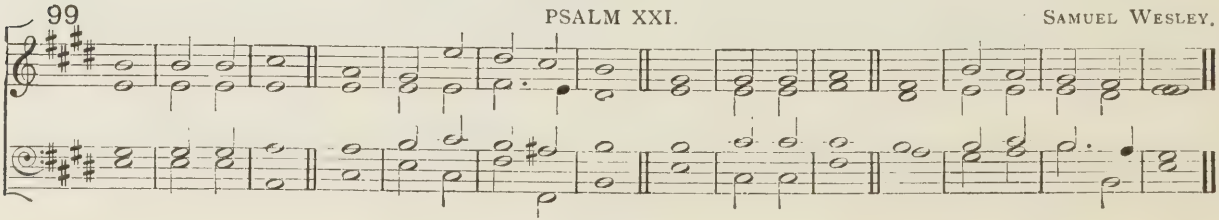

DAY IV. EVENING.

PSALM XXII.

100

Verses 1 to 22.

WALTER G. ALCOCK.

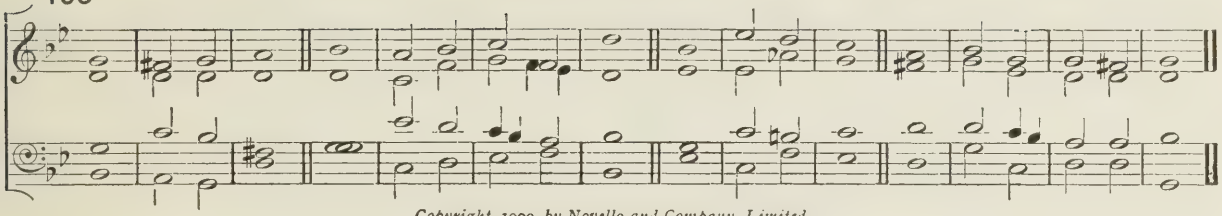

Copyright, 1909, by Novello and Company, Limited.

101

Verse 23 to the end.

WALTER G. ALCOCK.

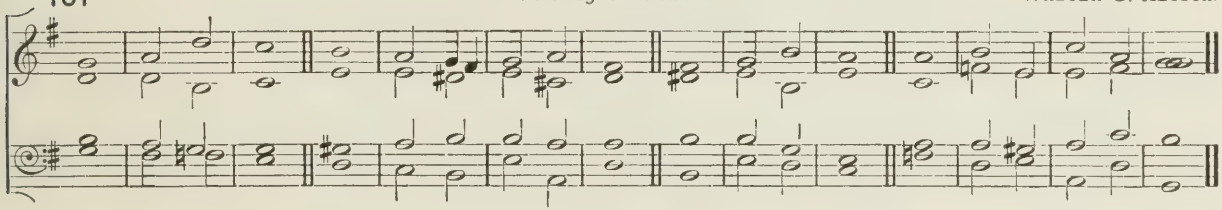

Copyright, 1909, by Novello and Company, Limited.

102

PSALM XXIII.

J. WORGAN.

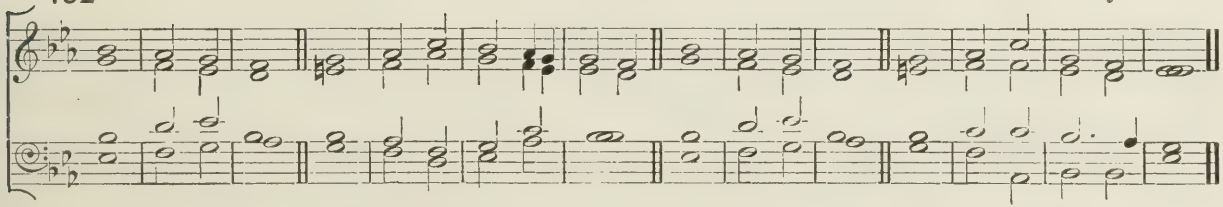

DAY V. MORNING.

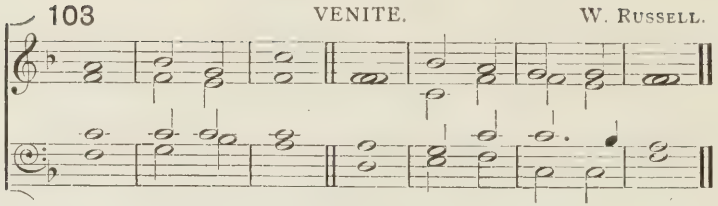

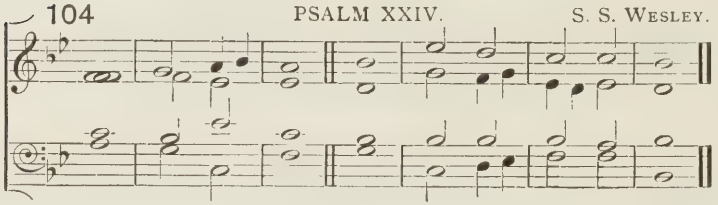

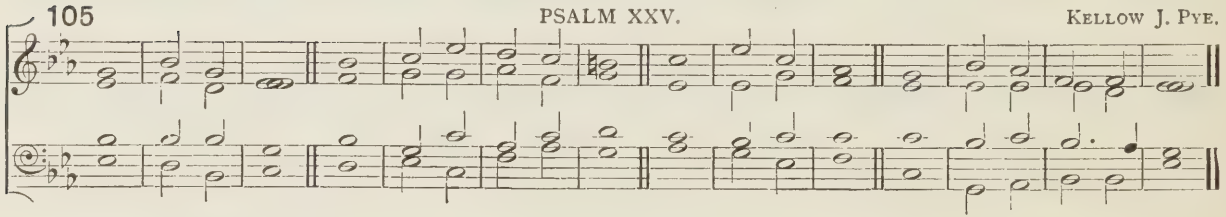

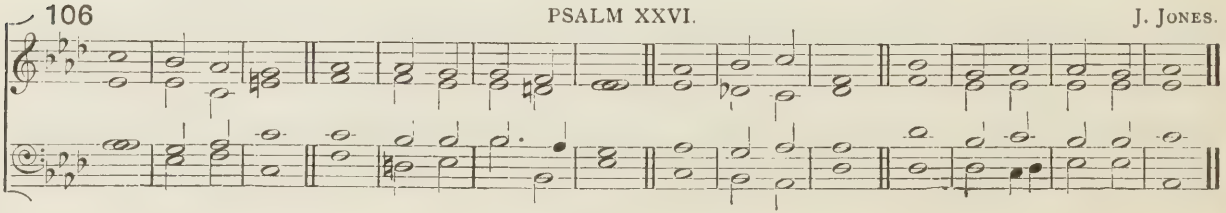

DAY V. EVENING.

107 PSALM XXVII. W. Cross.

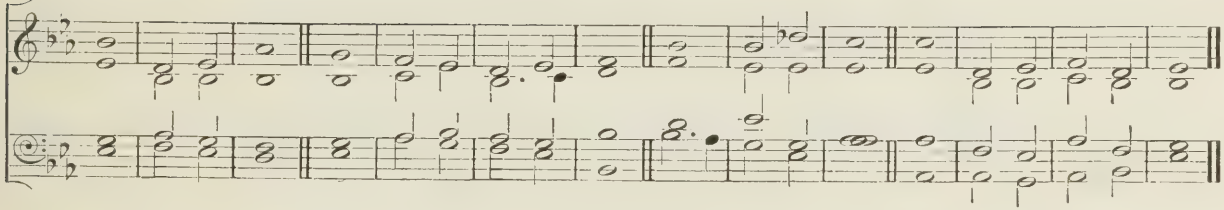

108 PSALM XXVIII. John Goss.

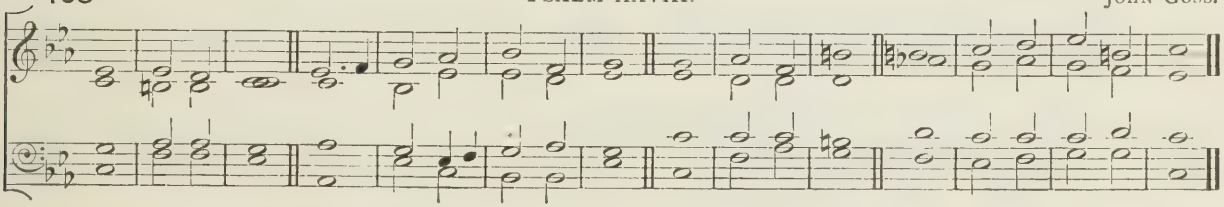

109 PSALM XXIX. From Luther.

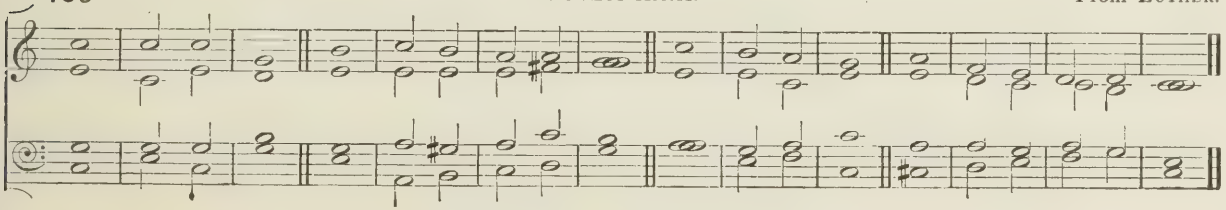

DAY VI. MORNING.

110 VENITE. L. S. TUCKWELL.

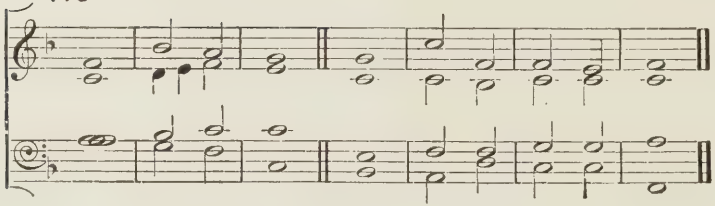

Copyright, 1899, by Novello and Company, Limited.

111 PSALM XXX. E. C. BAIRSTOW.

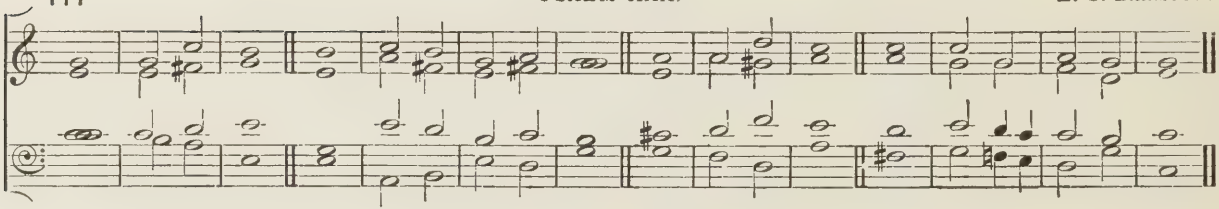

Copyright, 1909, by Novello and Company, Limited.

112 PSALM XXXI. GEORGE C. MARTIN.

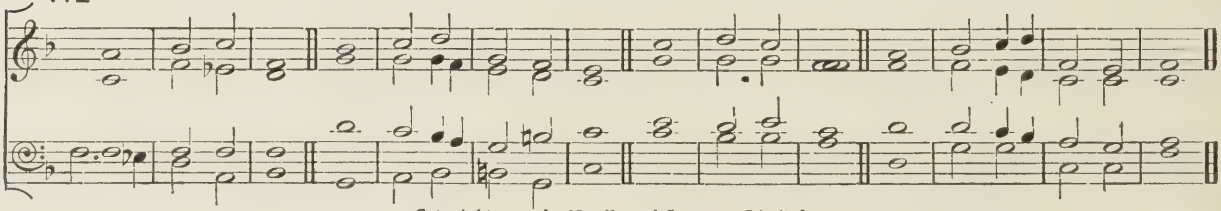

Copyright, 1909, by Novello and Company, Limited.

DAY VI. EVENING.

113 PSALM XXXII. F. A. J. HERVEY.

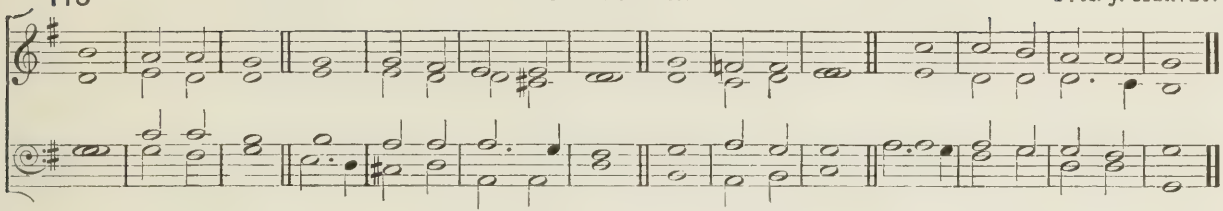

Copyright, 1903, *by Novello and Company, Limited.*

114 PSALM XXXIII. JOHN GOSS.

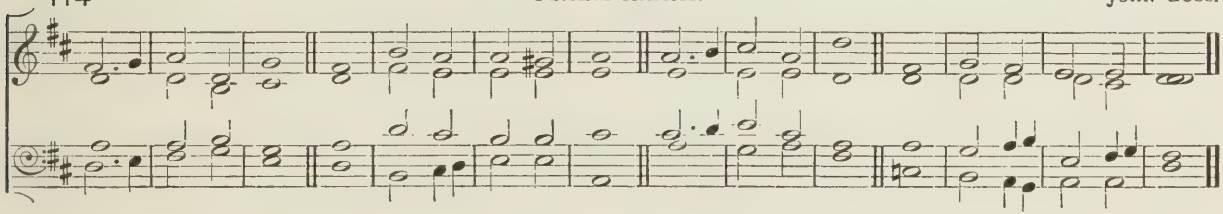

115 PSALM XXXIV. T. TERTIUS NOBLE.

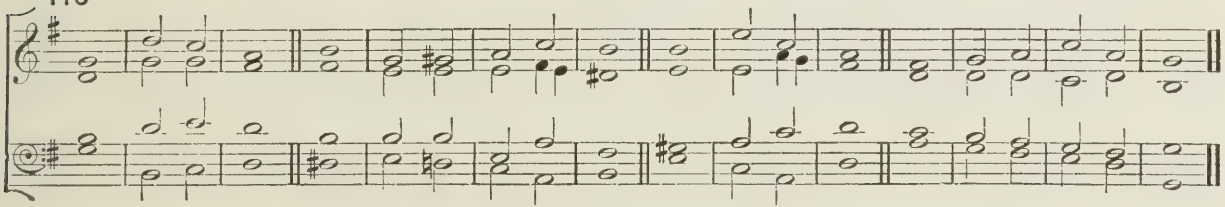

Copyright, 1909, *by Novello and Company, Limited.*

DAY VII. MORNING.

116 VENITE. G. R. SINCLAIR.

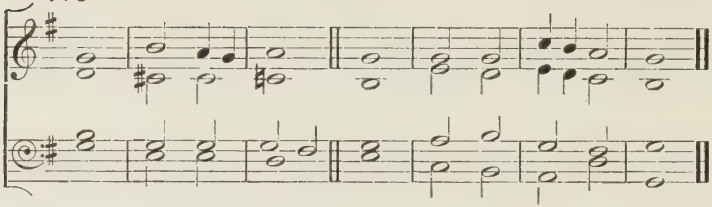

Copyright, 1909, *by Novello and Company, Limited.*

117 PSALM XXXV. CHARLES MACPHERSON.

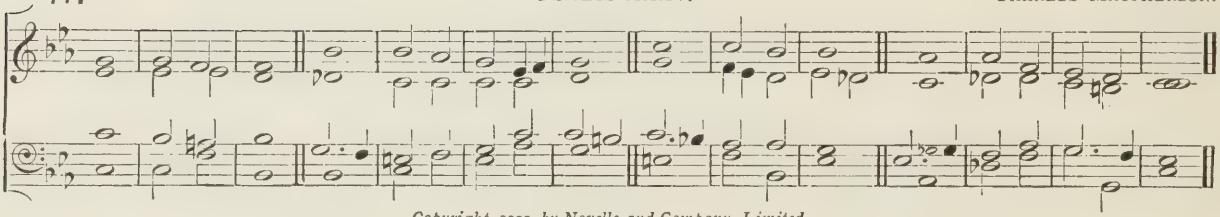

Copyright, 1909, *by Novello and Company, Limited.*

118 PSALM XXXVI. G. F. HUNTLEY.

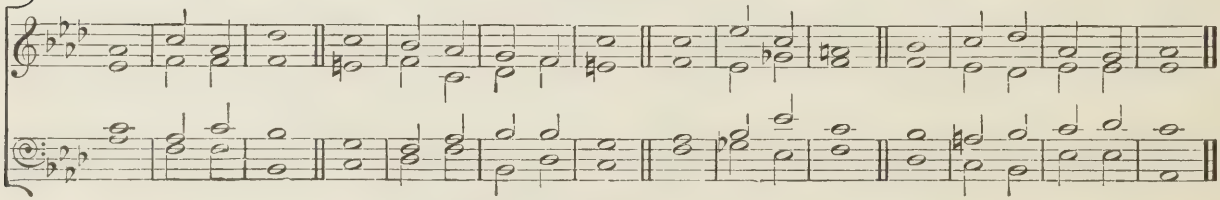

Copyright, 1894, *by Novello, Ewer and Co*

DAY VII. EVENING.

119 PSALM XXXVII. T. A. WALMISLEY.

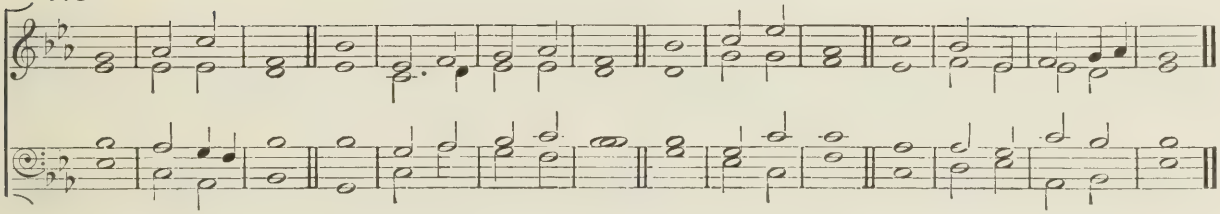

Alternative Chant.

120 PSALM XXXVII. JOHN GOSS.

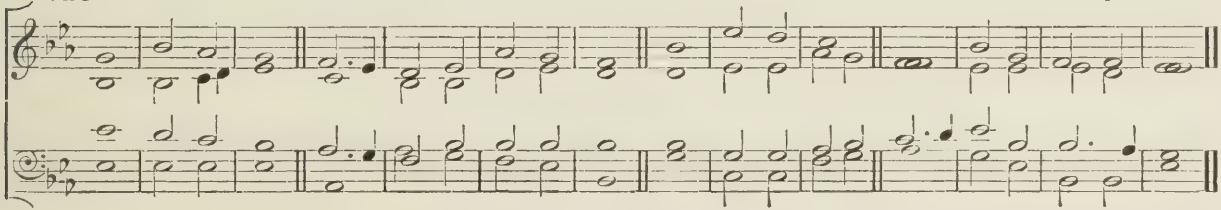

New Cathedral Psalter Chants, No. 83.—Novello. D (Macpherson.)

DAY VIII. MORNING.

121 VENITE. MYLES B. FOSTER.

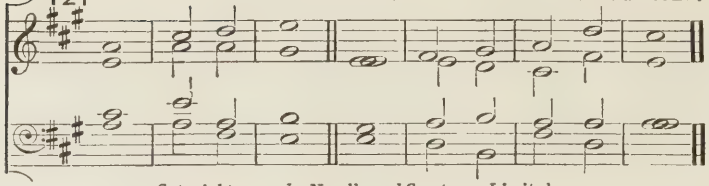

Copyright, 1909, by Novello and Company, Limited.

122 PSALM XXXVIII. W. MORLEY.

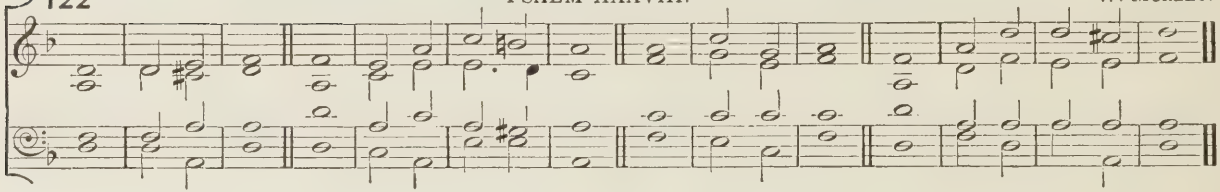

123 PSALM XXXIX. J. BATTISHILL.

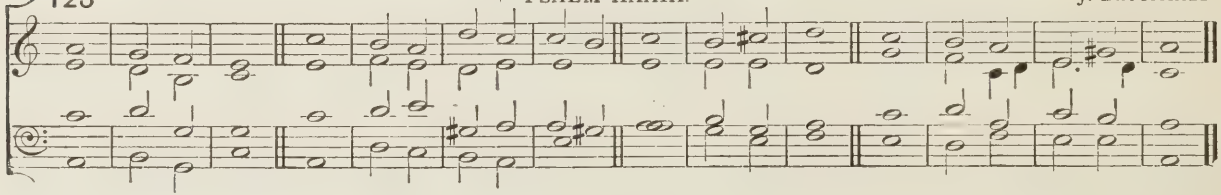

124 PSALM XL. BATTISON HAYNES.

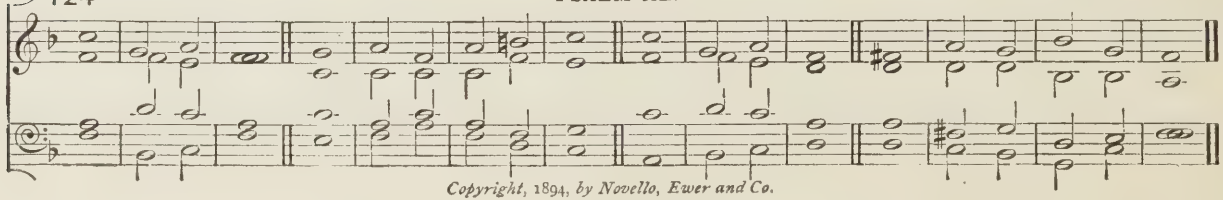

Copyright, 1894, by Novello, Ewer and Co.

DAY VIII. EVENING.

125 PSALM XLI. H. J. GAUNTLETT.

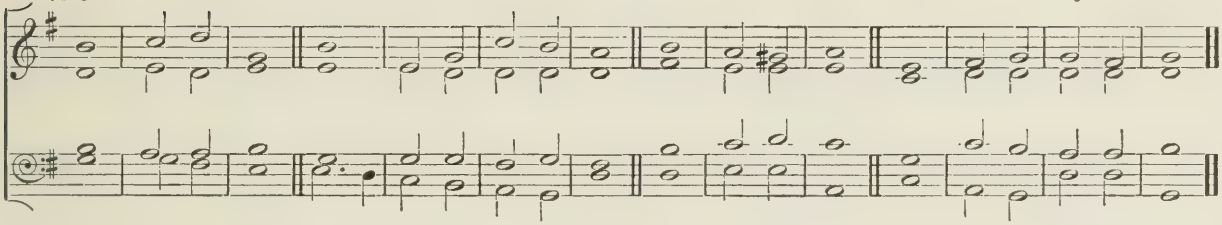

126 PSALMS XLII. AND XLIII. J. SOAPER.

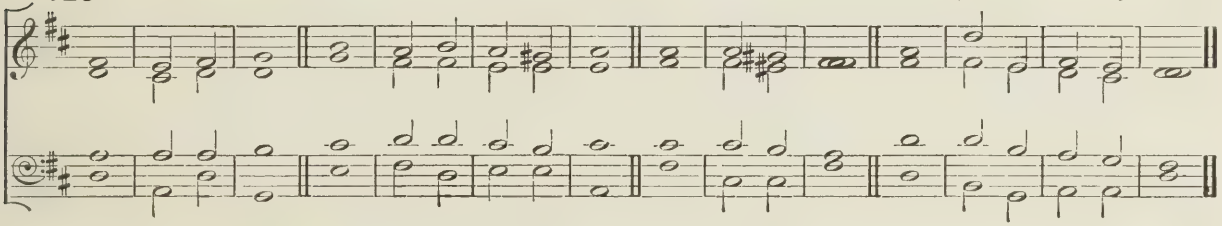

DAY IX. MORNING.

127 VENITE. T. S. Dupuis.

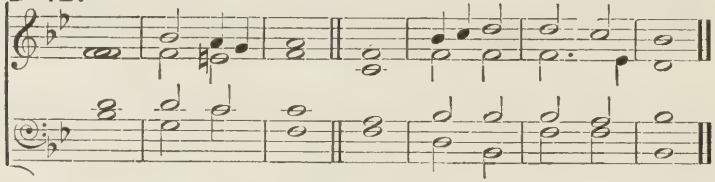

128 PSALM XLIV. E. Edwards.

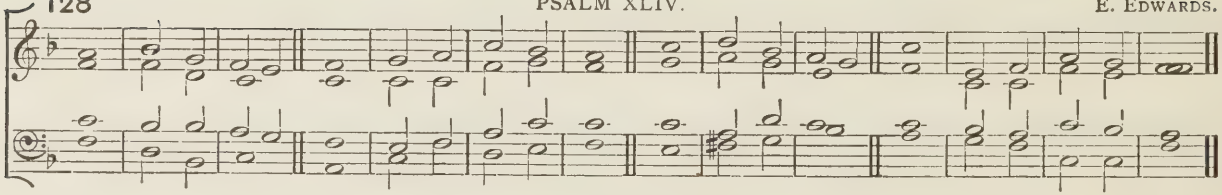

129 PSALM XLV. George J. Elvey.

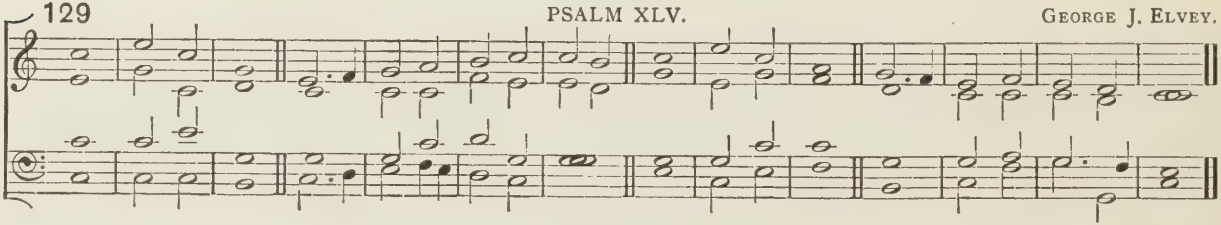

130 PSALM XLVI. James Turle.

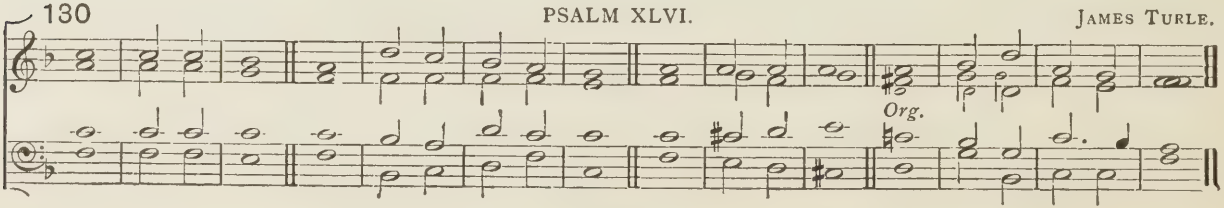

DAY IX. EVENING.

131 PSALMS XLVII. AND XLVIII. W. MARSH.

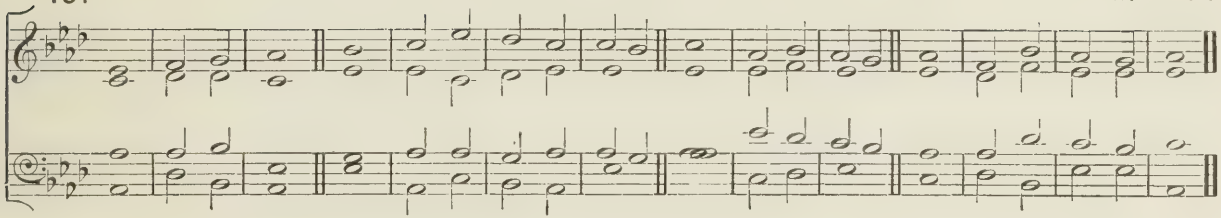

132 PSALM XLIX. G. R. SINCLAIR.

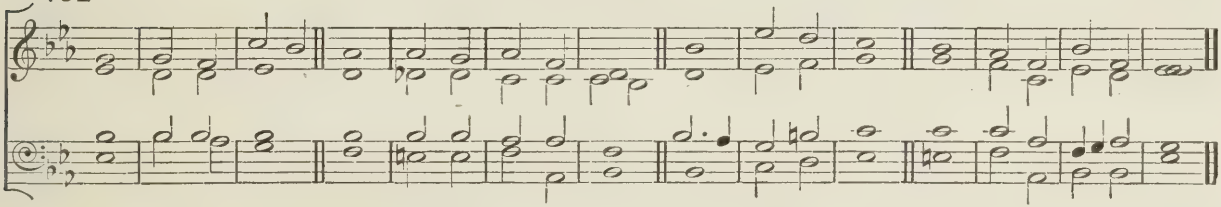

Copyright, 1909, *by Novello and Company, Limited.*

DAY X. MORNING.

133 VENITE. WALTER G. ALCOCK.

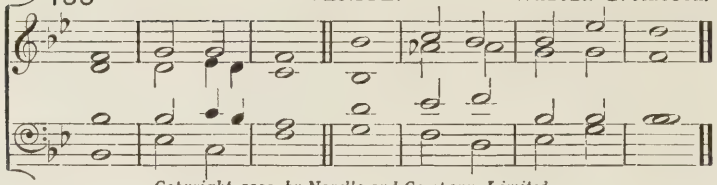

Copyright, 1909, by Novello and Company, Limited.

134 PSALM L. JAMES TURLE.

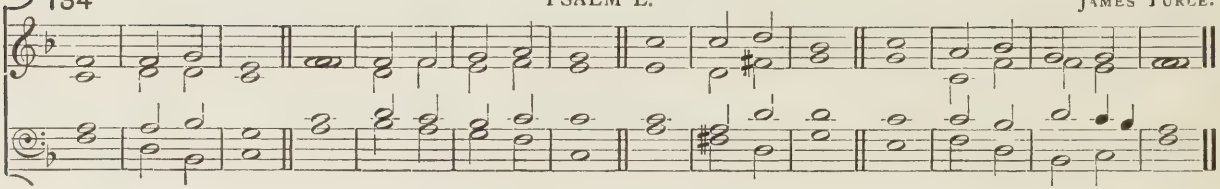

135 PSALM LI. F. A. J. HERVEY.

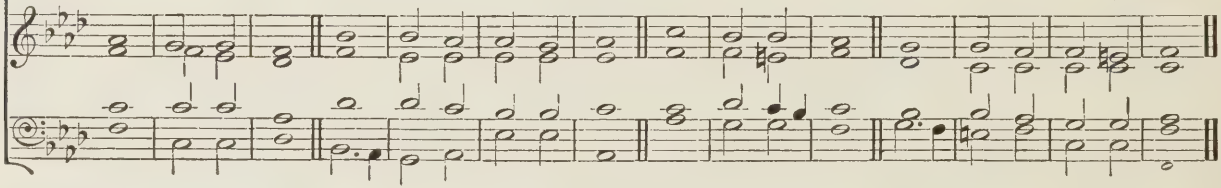

136 PSALM LII. E. J. HOPKINS.

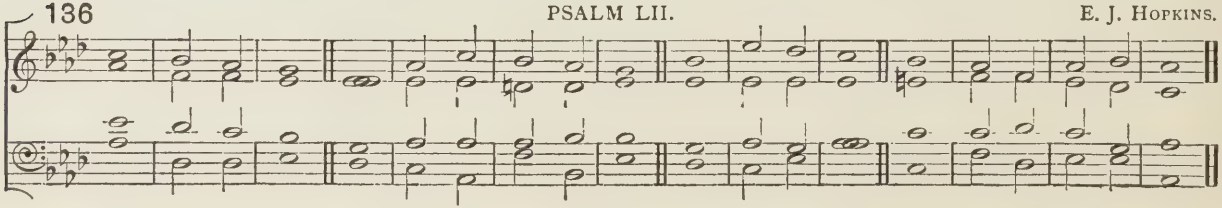

DAY X. EVENING.

137 PSALM LIII. W. BAYLEY.

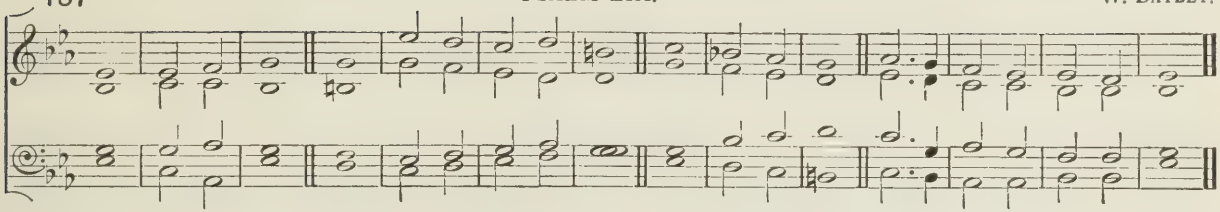

138 PSALM LIV. E. F. RIMBAULT.

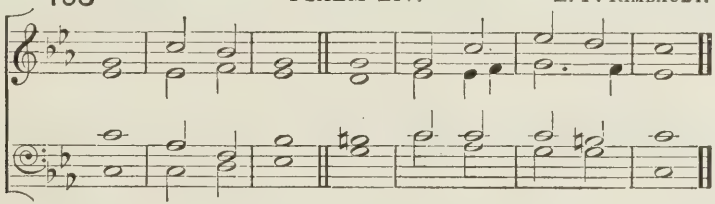

139 PSALM LV. C. H. LLOYD.

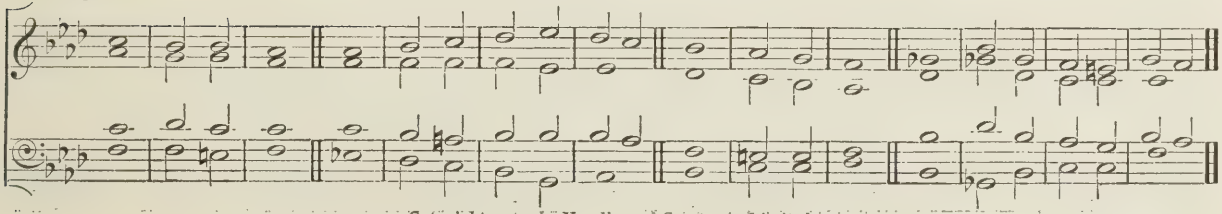

Copyright, 1909, by Novello and Company, Limited.

DAY XI. MORNING.

140 VENITE. T. TALLIS.

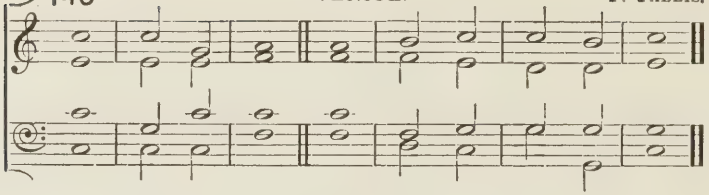

141 PSALM LVI. E. J. HOPKINS.

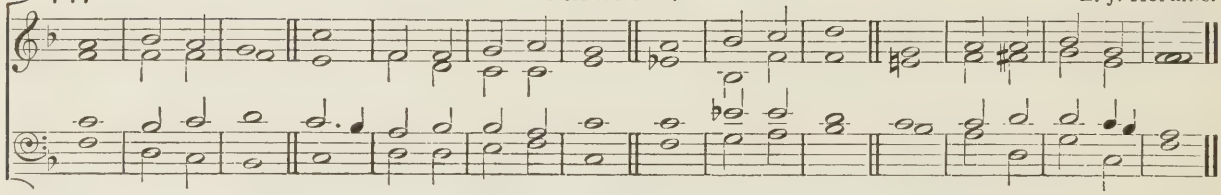

142 PSALM LVII. ALAN GRAY.

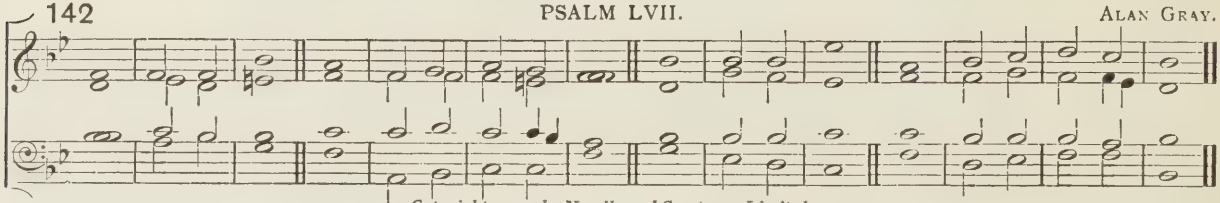

Copyright, 1909, *by Novello and Company, Limited.*

143 PSALM LVIII. T. TERTIUS NOBLE.

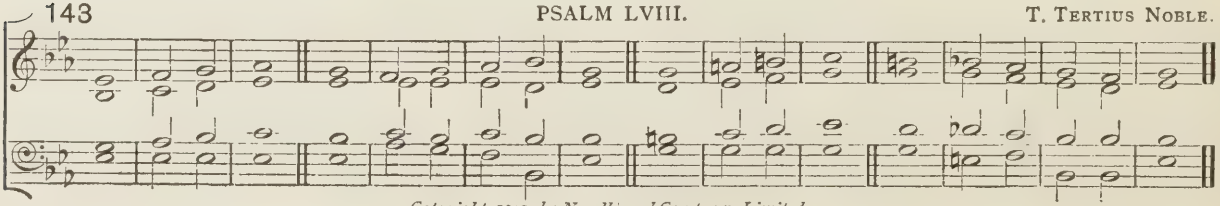

Copyright, 1909, *by Novello and Company, Limited.*

DAY XI. EVENING.

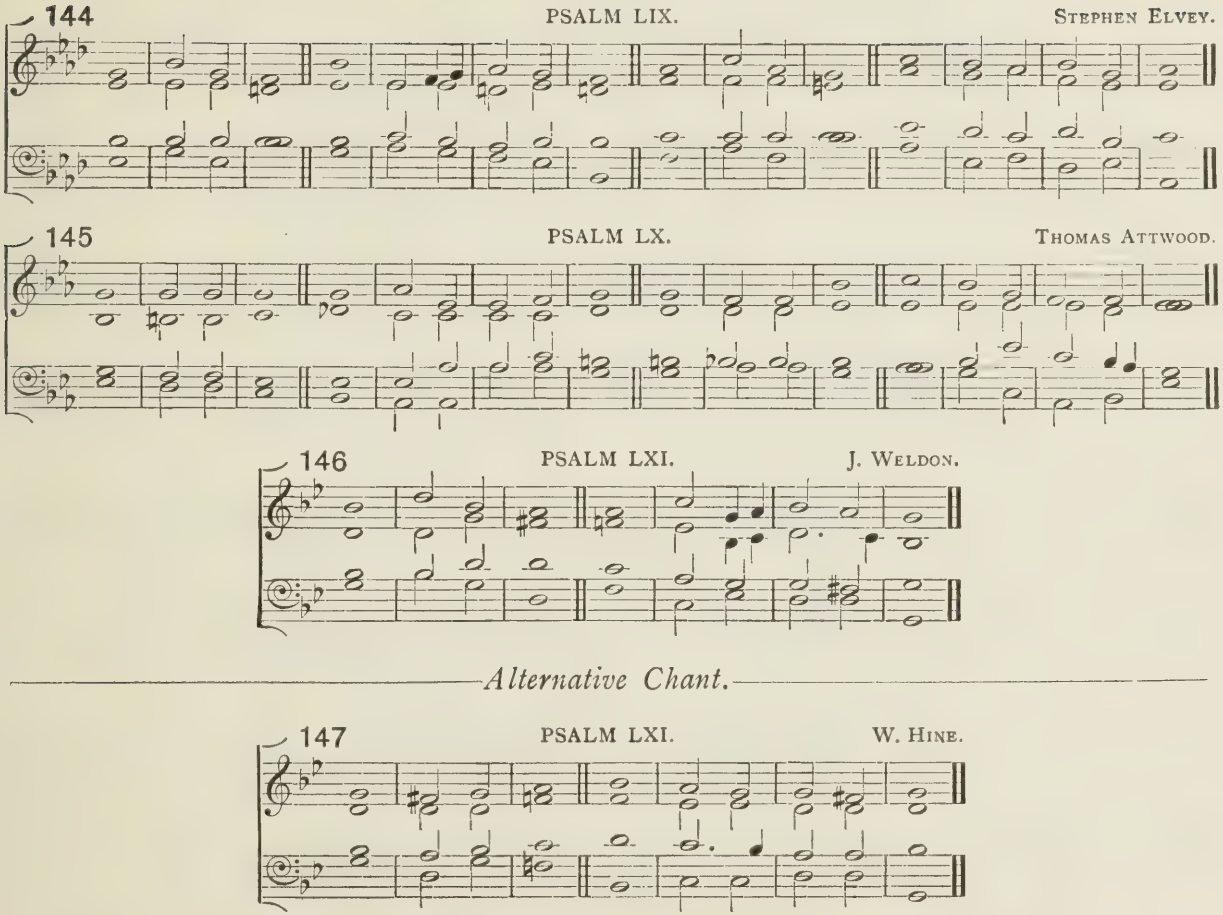

DAY XII. MORNING.

148 VENITE. H. SMART.

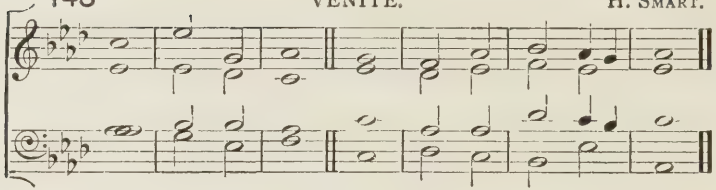

149 PSALM LXII. W. PATTEN

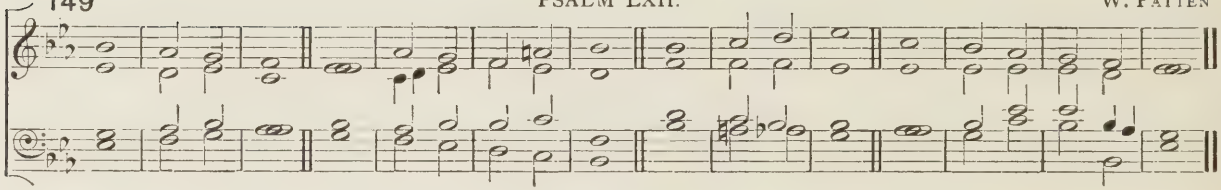

150 PSALM LXIII. H. J. GAUNTLETT.

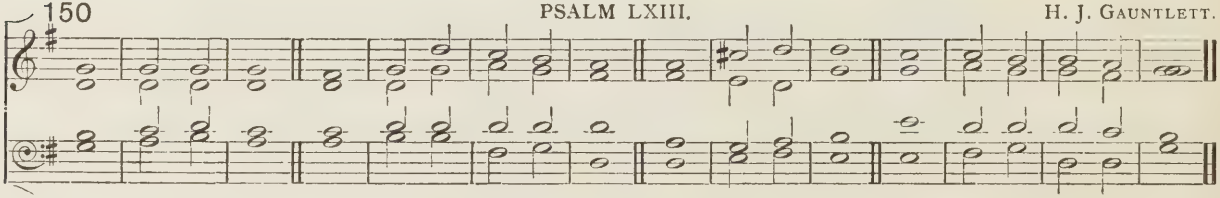

151 PSALM LXIV. JOHN E. WEST.

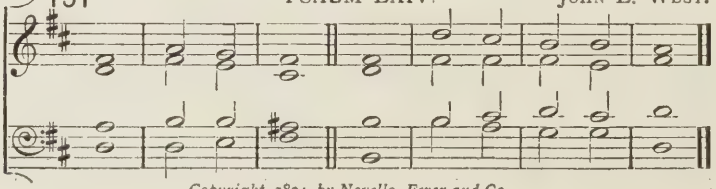

Copyright, 1894, by Novello, Ewer and Co.

152 PSALM LXV. E. T. CHIPP.

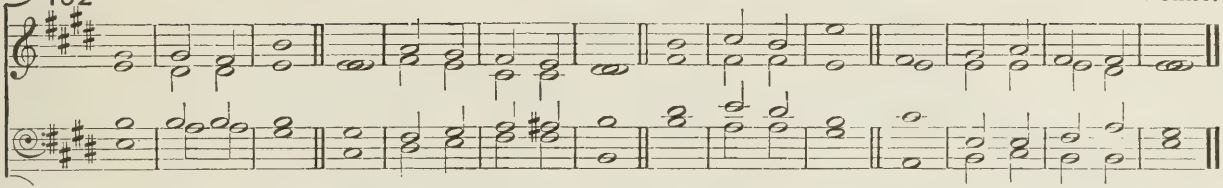

153 PSALM LXVI. E. J. CROW.

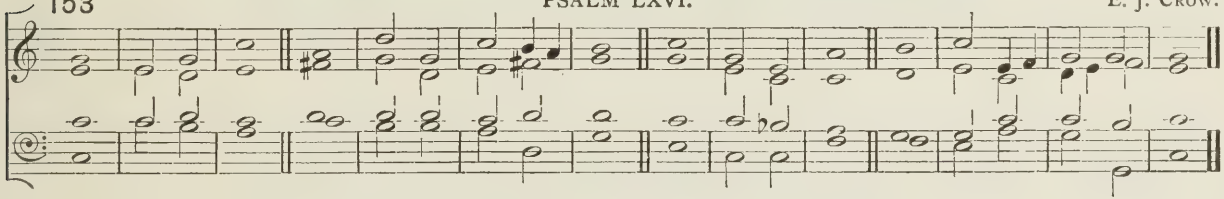

154 vv. 3, 4 and 5 *Unison.* PSALM LXVII. F. A. G. OUSELEY.

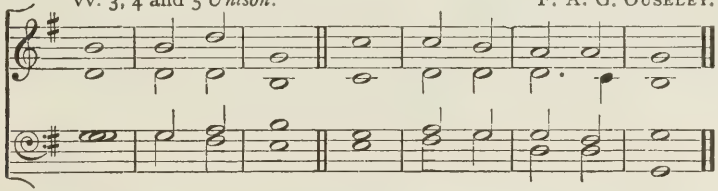

Organ Accompaniment for verses 3, 4 and 5. C. M.

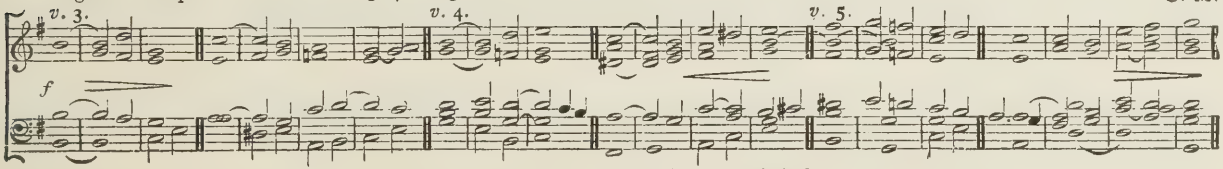

Copyright, 1909, by Novello and Company, Limited.

DAY XIII. MORNING.

155 VENITE. JOHN STAINER.

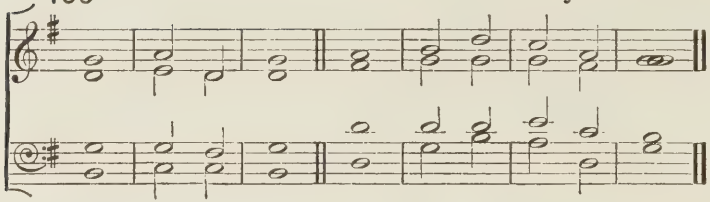

156 PSALM LXVIII. E. J. BECKWITH.

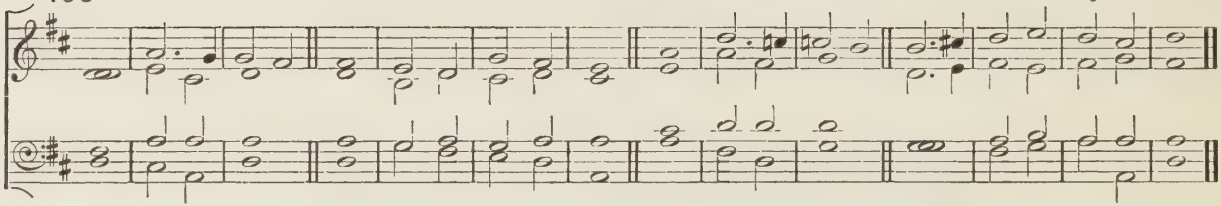

Alternative Chant.

157 PSALM LXVIII. C. CARTE DOORLY.

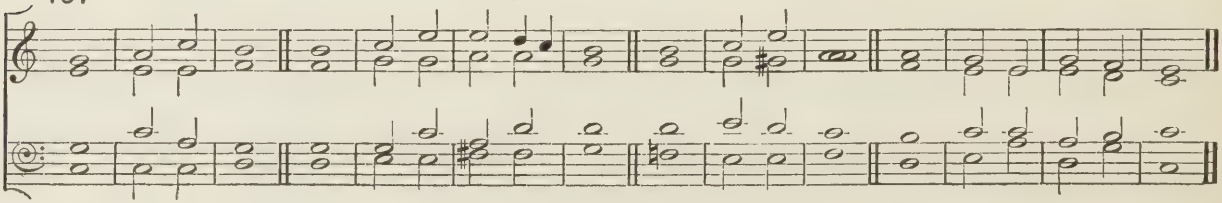

Copyright, 1909, by Novello and Company, Limited.

DAY XIII. EVENING.

PSALM LXIX.

158

Verses 1 *to* 29.

M. CAMIDGE

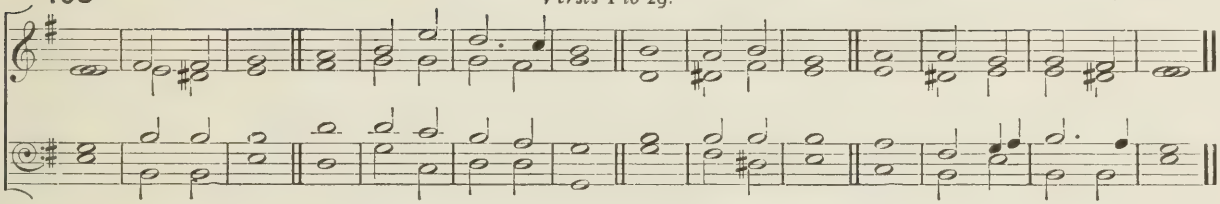

159

Verse 30 *to the end.*

CHARLES MACPHERSON.

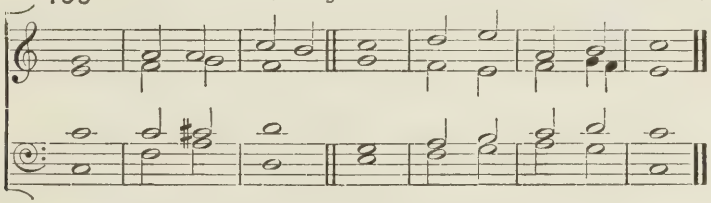

Copyright, 1909, *by Novello and Company, Limited.*

160

PSALM LXX.

T. S. DUPUIS.

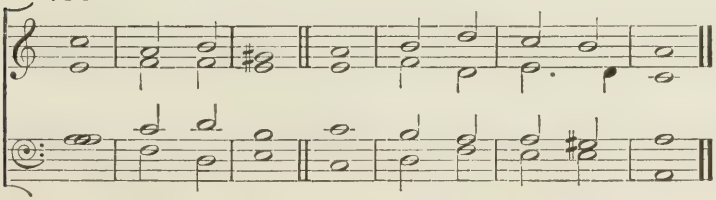

DAY XIV. MORNING.

161 VENITE. JOHN GOSS.

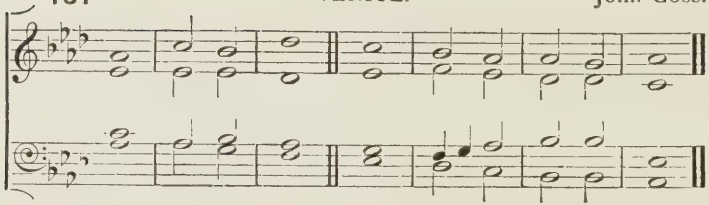

162 PSALM LXXI. C. HUBERT H. PARRY.

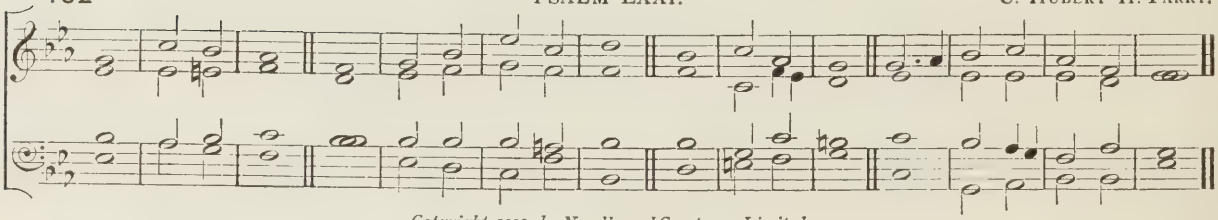

Copyright, 1909, *by Novello and Company, Limited.*

163 PSALM LXXII. J. L. ROGERS.

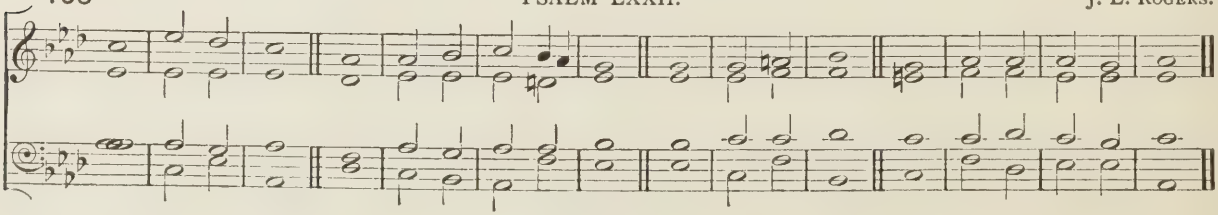

DAY XIV. EVENING.

164 PSALM LXXIII. G. J. BENNETT.

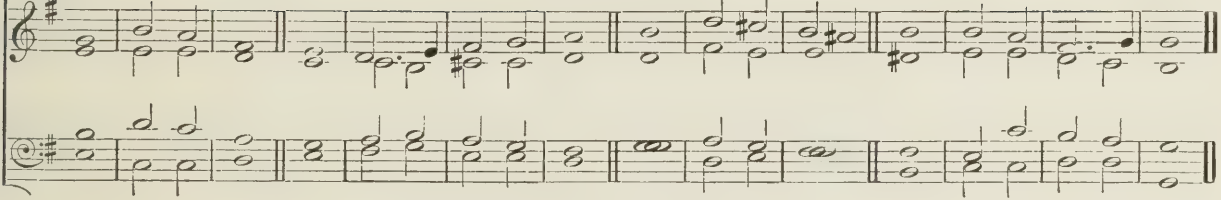

Copyright, 1909, *by Novello and Company, Limited.*

165 PSALM LXXIV. JOHN GOSS.

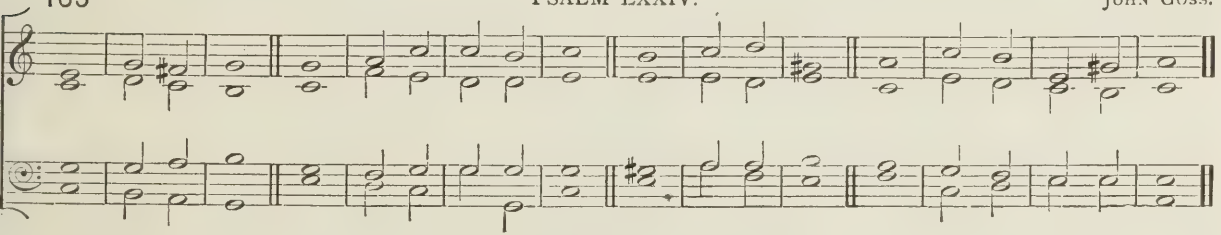

DAY XV. MORNING.

166 VENITE. E. C. BAIRSTOW.

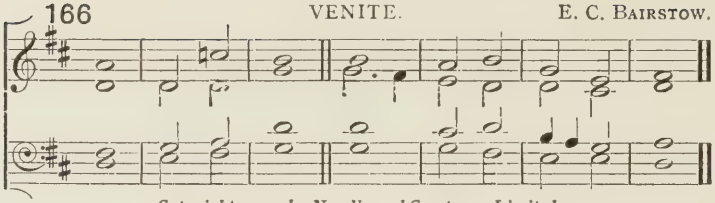

Copyright, 1909, *by Novello and Company, Limited.*

167 PSALM LXXV. IVOR ATKINS.

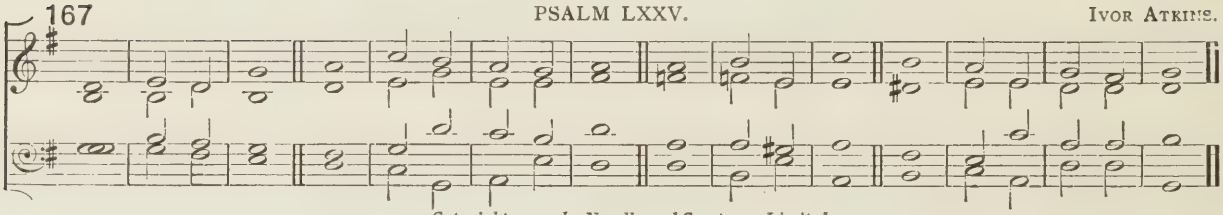

Copyright, 1909, *by Novello and Company, Limited.*

168 PSALM LXXVI. R. WOODWARD.

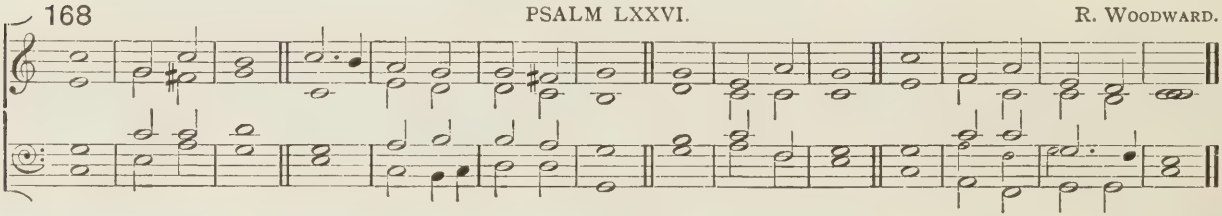

169 PSALM LXXVII. H. STONEX.

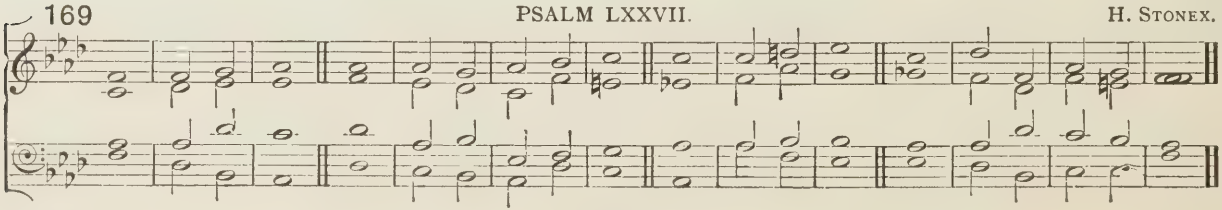

DAY XV. EVENING.

PSALM LXXVIII.*

170 *Verses 1 to 18.* H. SMART.

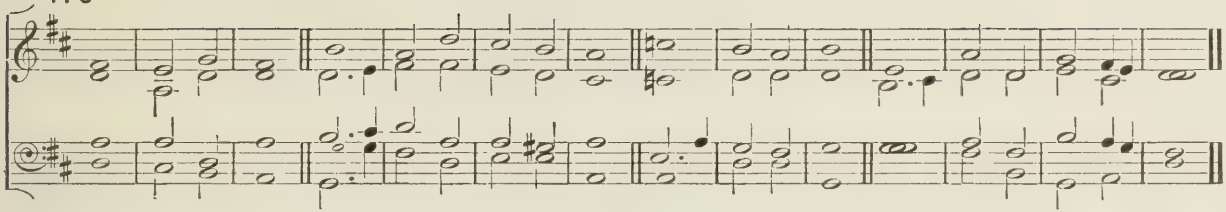

171 *Verses 19 to 52.* CHARLES MACPHERSON.

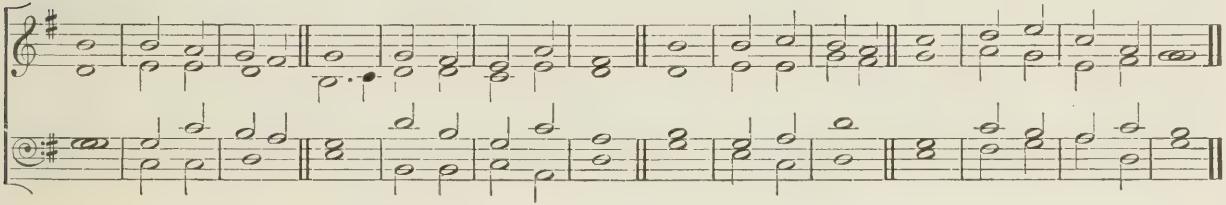

Copyright, 1909, by Novello and Company, Limited.

172 *Verse 53 to the end.* F. E. GLADSTONE.

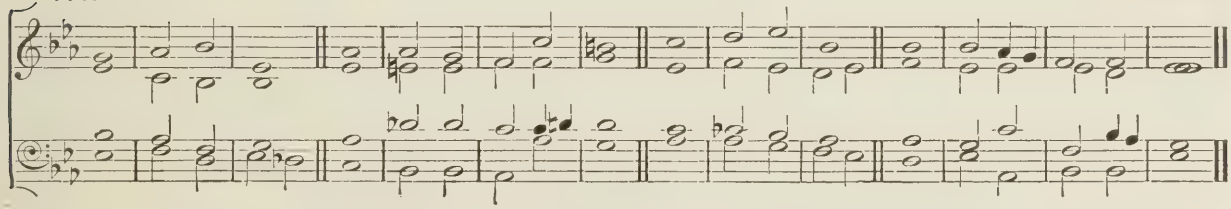

* For Alternative (quadruple) Chant, see next page.

Alternative Chant.

(QUADRUPLE.)

173

PSALM LXXVIII.

H. S. OAKELEY.

The last (73rd) Verse here.

The Gloria here.

Verses 1 to 4, 13 to 16, 21 to 28, 45 to 52, 73, and the Gloria, may be chanted *in unison*, and full.
Verses 5 to 12, 17 to 20, 29 to 44, 53 to 72, *in harmony*, and antiphonally.

DAY XVI. MORNING.

174 VENITE. C. GIBBONS.

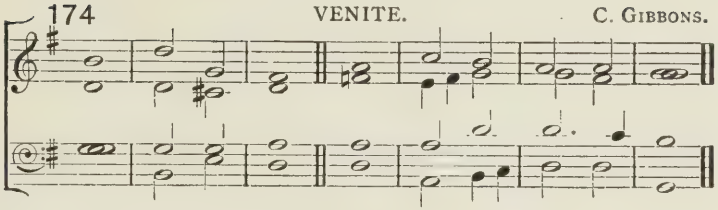

175 PSALM LXXIX. H. KEETON.

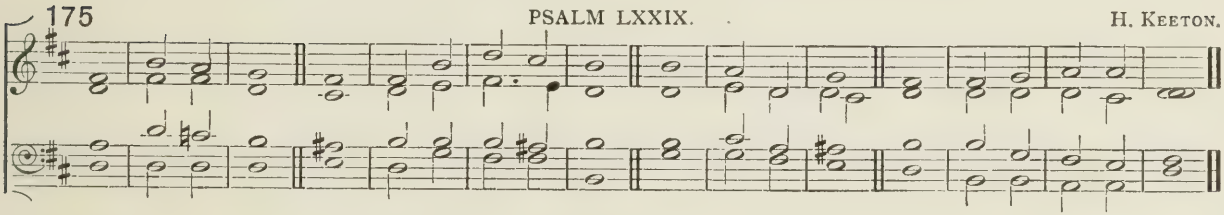

176 PSALM LXXX. PHILIP ARMES.

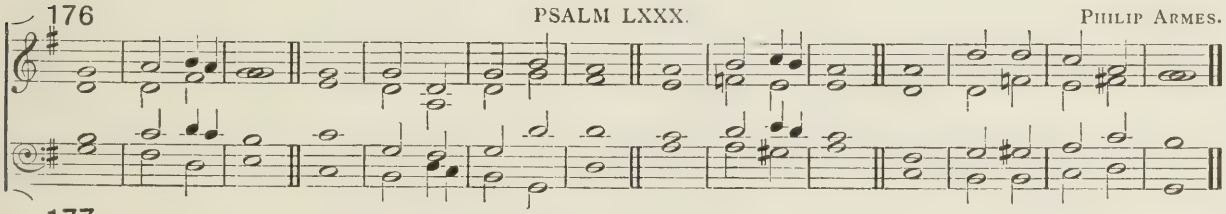

177 PSALM LXXXI. G. J. BENNETT.

1st half of vv. 1, 3, 5, 7, 9.
Voices and Org. Unison. Harmony.

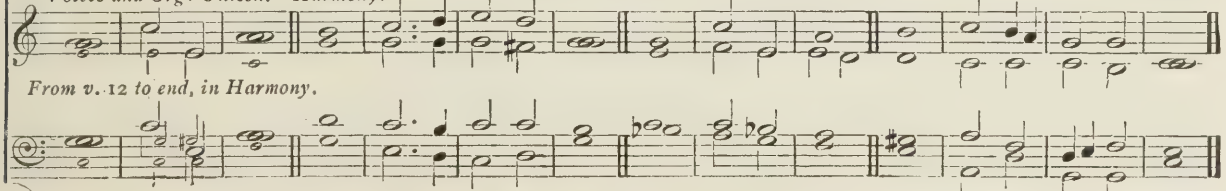

From v. 12 *to end, in Harmony.*

Copyright, 1909, by Novello and Company, Limited.

DAY XVI. EVENING.

178 PSALM LXXXII. D. PURCELL.

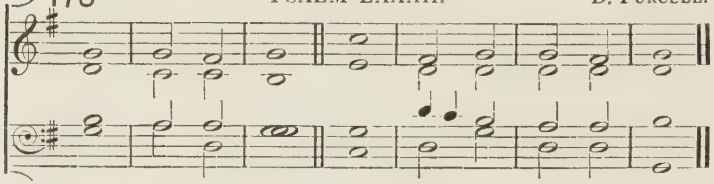

179 PSALM LXXXIII. JAMES TURLE.

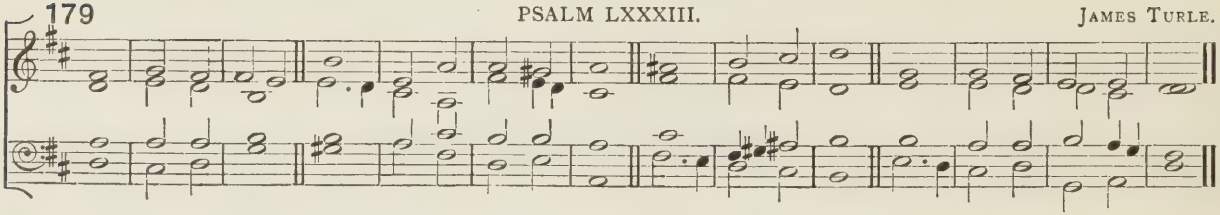

180 PSALM LXXXIV. R. P. GOODENOUGH.

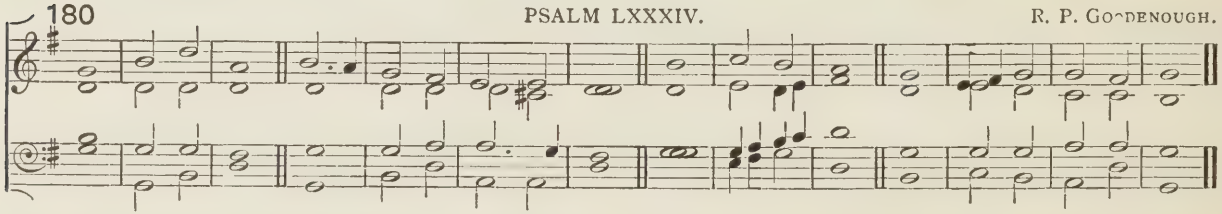

181 PSALM LXXXV. S. MATTHEWS.

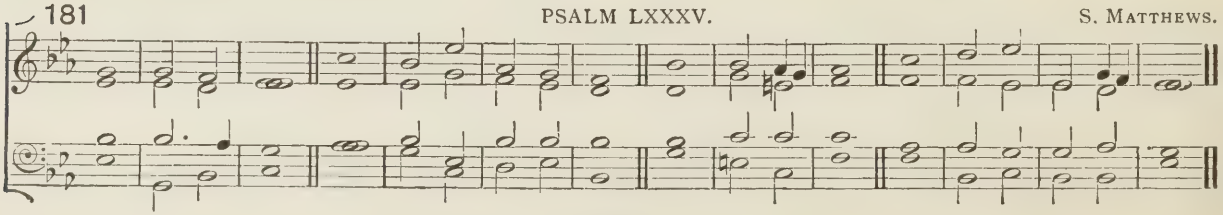

DAY XVII. MORNING.

182 VENITE. G. A. MACFARREN.

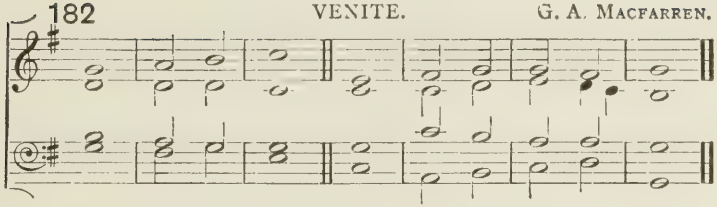

183 PSALM LXXXVI. L. FLINTOFT.

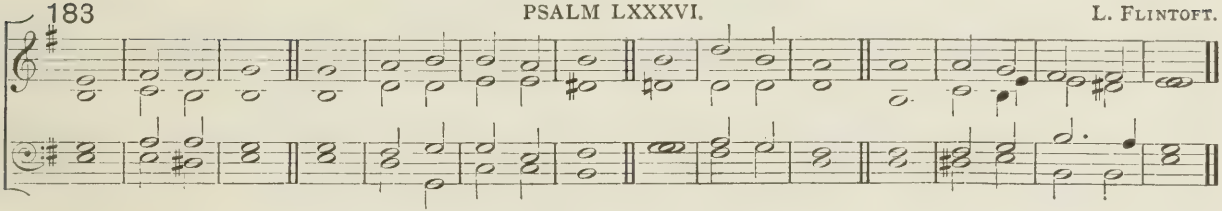

184 PSALM LXXXVII. C. H. LLOYD.

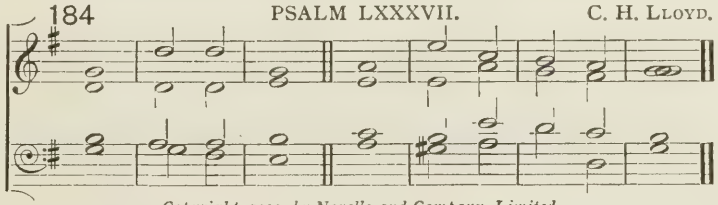

Copyright, 1909, by Novello and Company, Limited.

185 PSALM LXXXVIII. ROBERT COOKE.

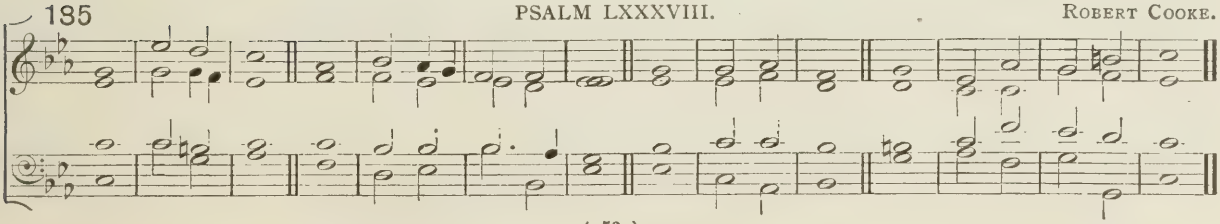

DAY XVII. EVENING.

PSALM LXXXIX.

186 *Verses 1 to 36, and Gloria.* G. M. Garrett.

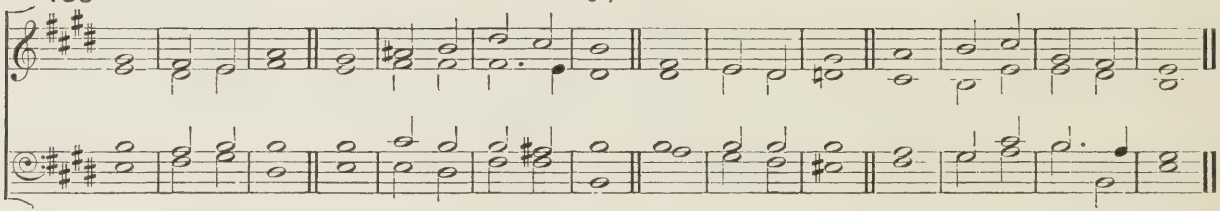

187 *Verse 37 to the end. Gloria to Major Chant.* J. Naylor.

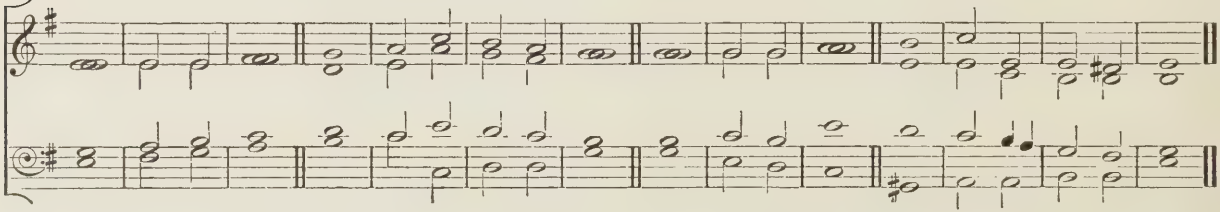

DAY XVIII. MORNING.

188 VENITE. R. FARRANT.

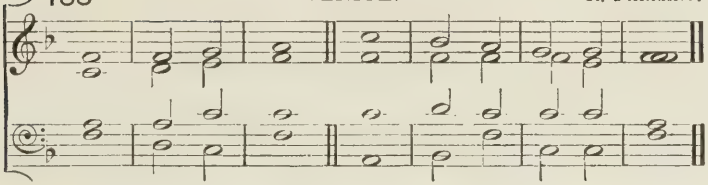

189 PSALM XC.* J. L. BROWNSMITH.

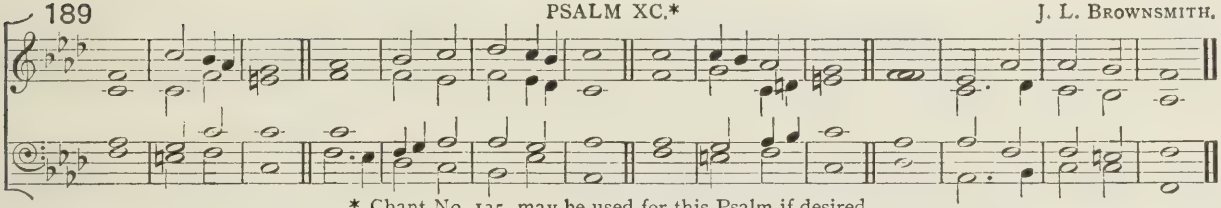

* Chant No. 135, may be used for this Psalm if desired.

190 PSALM XCI. *Two Trebles.* GEORGE C. MARTIN.

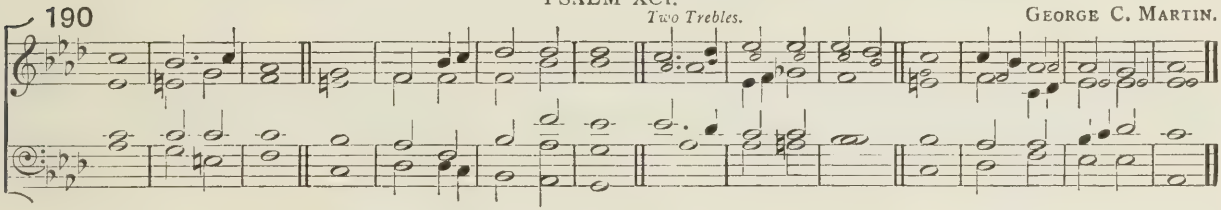

191 PSALM XCII. CHARLES V. STANFORD.

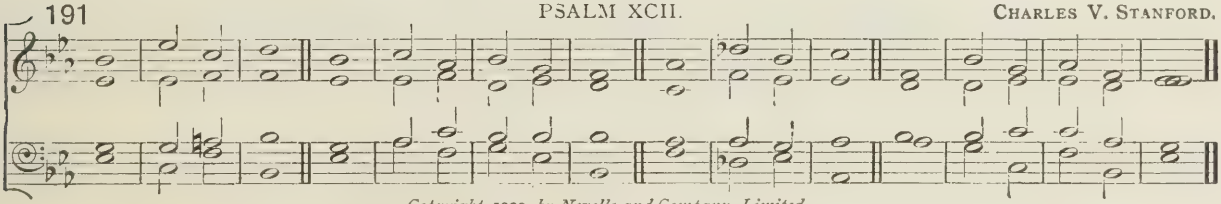

Copyright, 1909, by Novello and Company, Limited.

DAY XVIII. EVENING.

192 PSALM XCIII. A. H. Brewer.

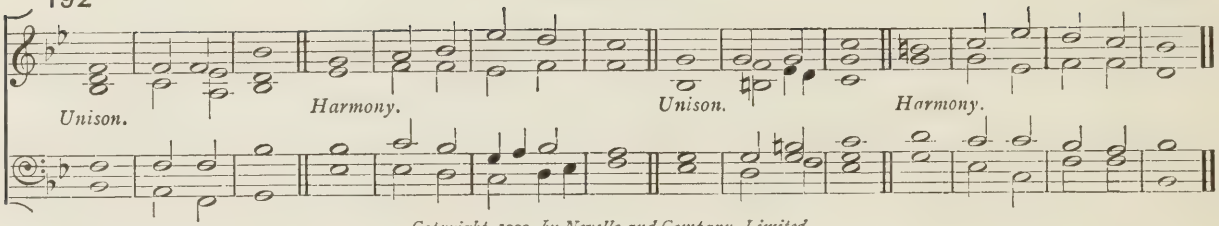

Copyright, 1909, by Novello and Company, Limited.

193 PSALM XCIV. Walter Parratt.

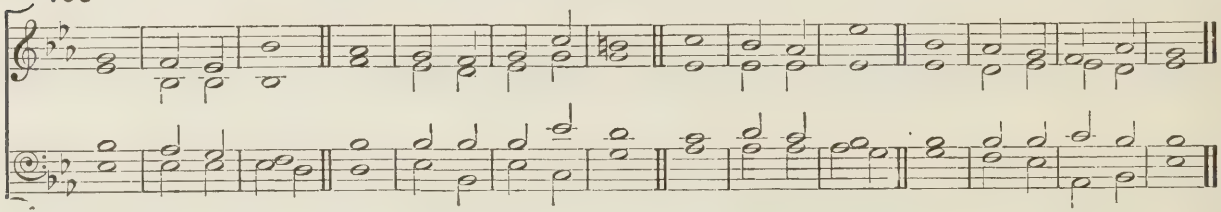

DAY XIX. MORNING.

194 PSALM XCV. A. H. BREWER.

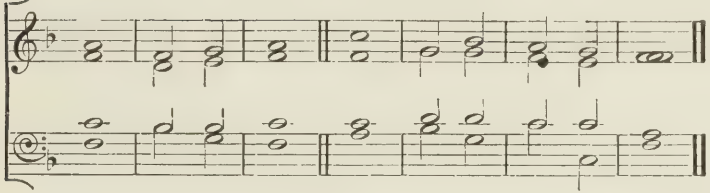

Copyright, 1909, by Novello and Company, Limited.

195 PSALM XCVI. BASIL HARWOOD.

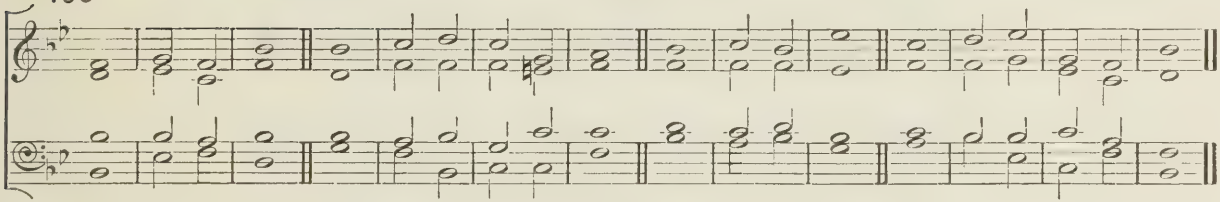

Copyright, 1909, by Novello and Company, Limited.

196 PSALM XCVII. G. J. BENNETT.

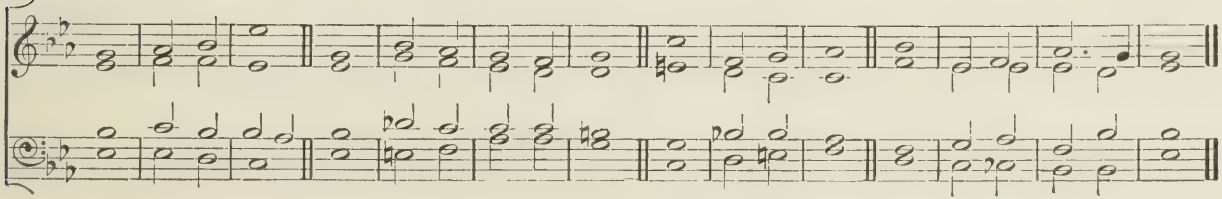

Copyright, 1909, by Novello and Company, Limited.

DAY XIX. EVENING.

197 PSALMS XCVIII. AND XCIX. STEPHEN ELVEY.

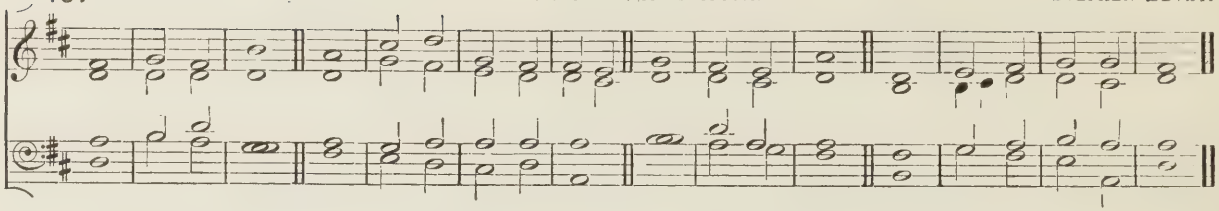

198 PSALM C. GEORGE C. MARTIN.

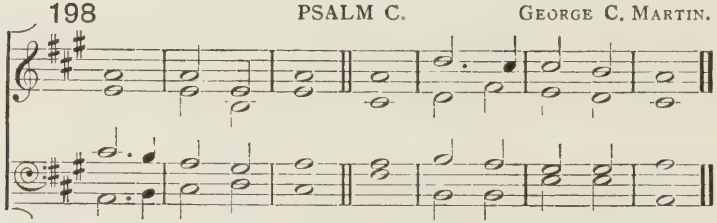

Copyright, 1894, *by Novello, Ewer and Co.*

199 PSALM CI. R. P. GOODENOUGH.

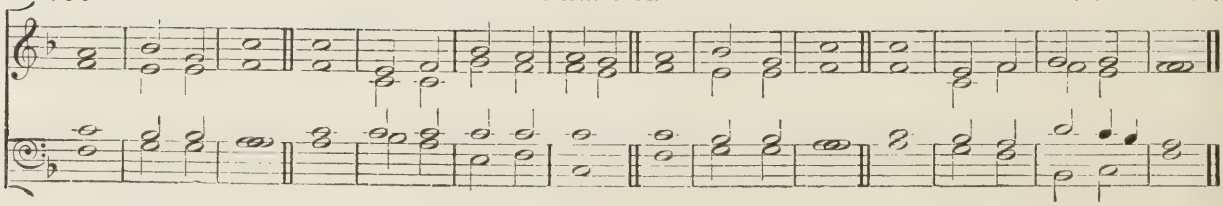

DAY XX. MORNING.

200 VENITE. W. CROTCH.

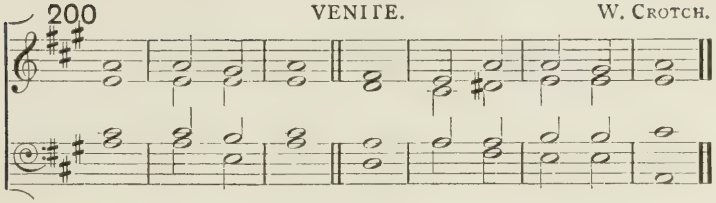

201 PSALM CII. J. CAMIDGE.

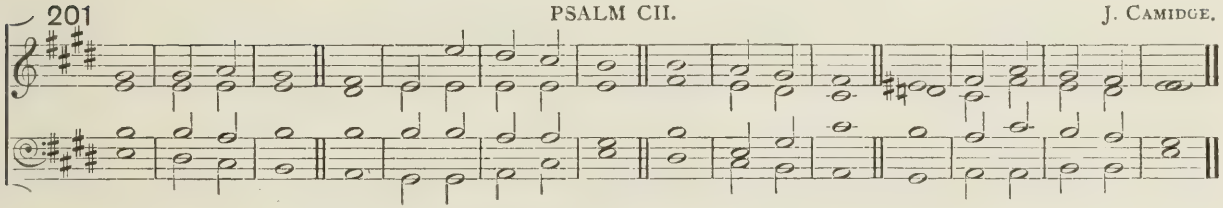

Alternative Chant.

202 PSALM CII. C. HUBERT H. PARRY.

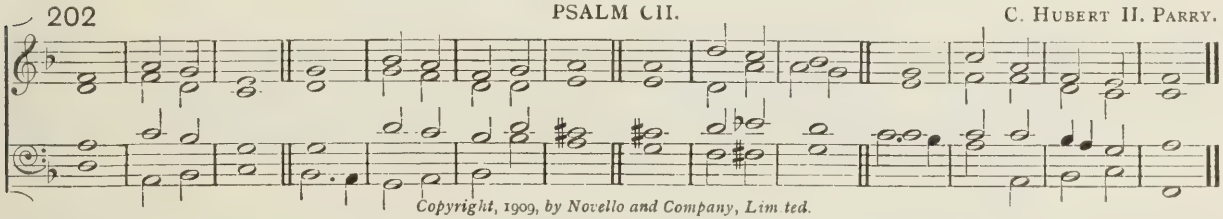

Copyright, 1909, by Novello and Company, Limited.

203 PSALM CIII. GEORGE C. MARTIN.

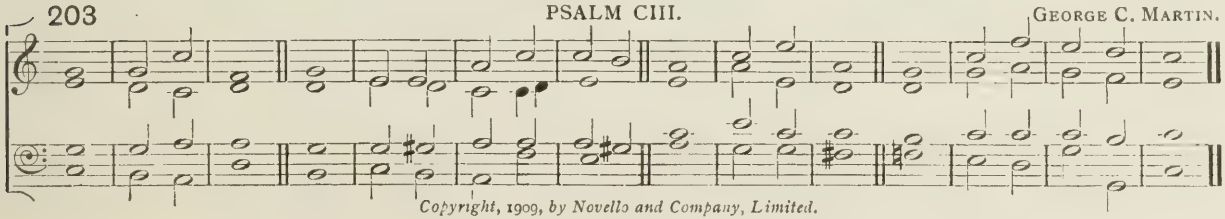

Copyright, 1909, by Novello and Company, Limited.

DAY XX. EVENING.

PSALM CIV.

204 *Verses 1 to 23.* J. MARSH.

Verse 23 here.

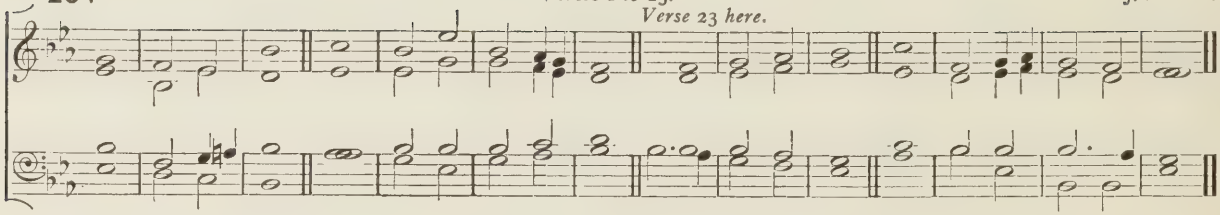

205 *Verse 24 to the end.* BASIL HARWOOD.

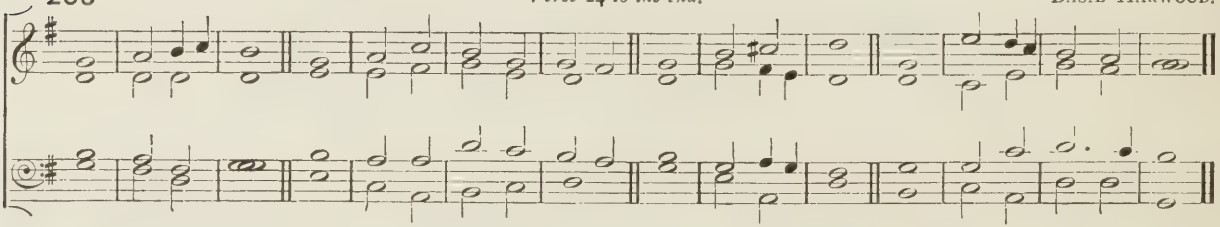

Copyright, 1903, by Novello and Company, Limited.

DAY XXI. MORNING.

206 VENITE. ALAN GRAY.

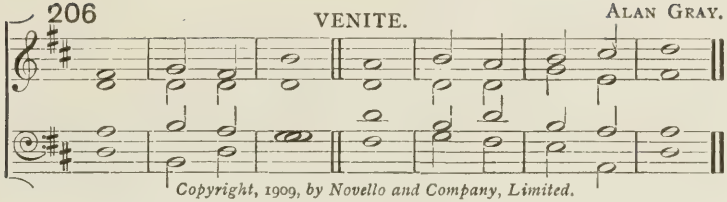

Copyright, 1909, by Novello and Company, Limited.

207 PSALM CV. C. H. LLOYD.

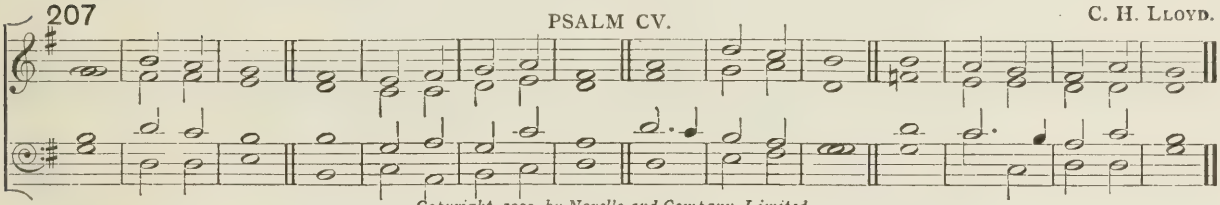

Copyright, 1909, by Novello and Company, Limited.

DAY XXI. EVENING.

208 PSALM CVI. H. WALFORD DAVIES.

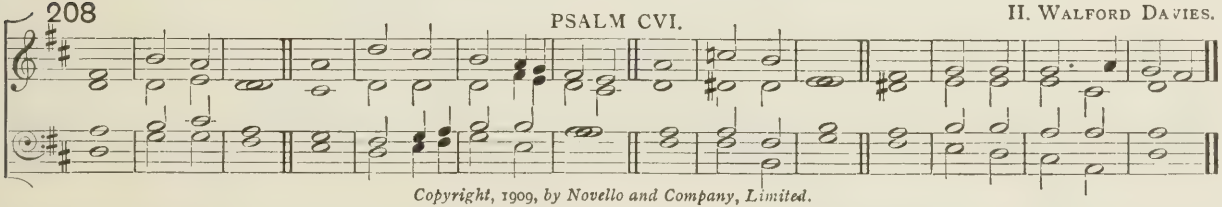

Copyright, 1909, by Novello and Company, Limited.

Alternative Chant.

209 PSALM CVI. ALAN GRAY.

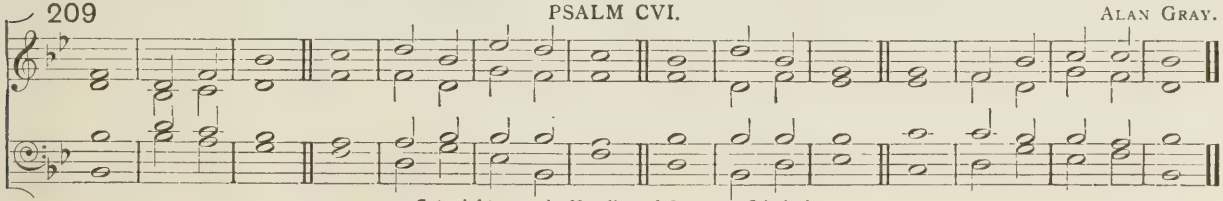

Copyright, 1909, by Novello and Company, Limited.

DAY XXII. MORNING.

210 VENITE. J. BATTISHILL.

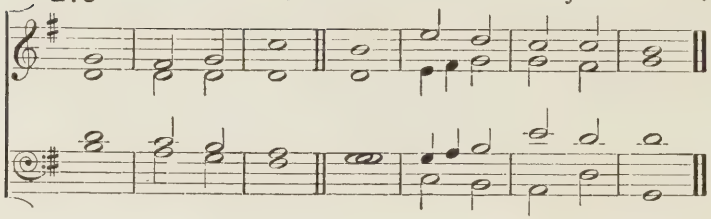

211 PSALM CVII. R. WOODWARD.

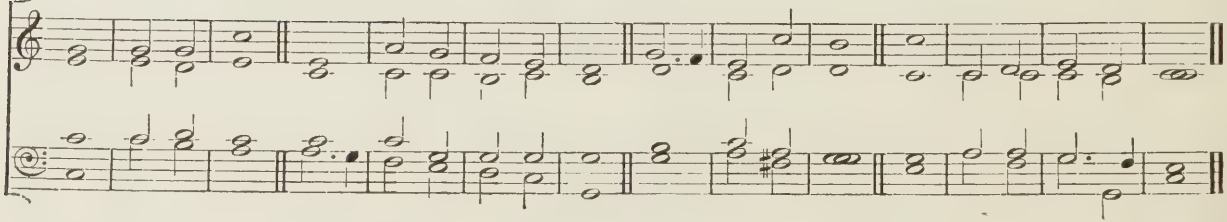

DAY XXII. EVENING.

212 PSALM CVIII. MYLES B. FOSTER.

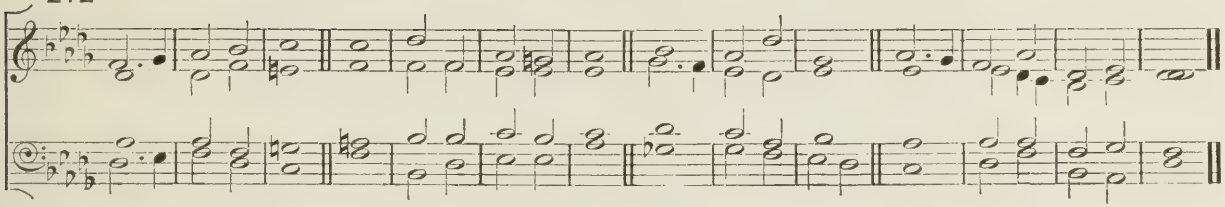

Copyright, 1909, by Novello and Company, Limited.

PSALM CIX.

213 *Verses 1 to 18.* CHARLES MACPHERSON.

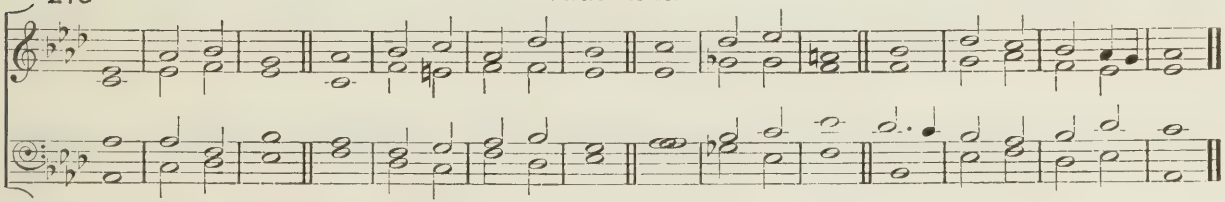

Copyright, 1909, by Novello and Company, Limited.

214 *Verse 19 to the end.* GEORGE J. ELVEY.

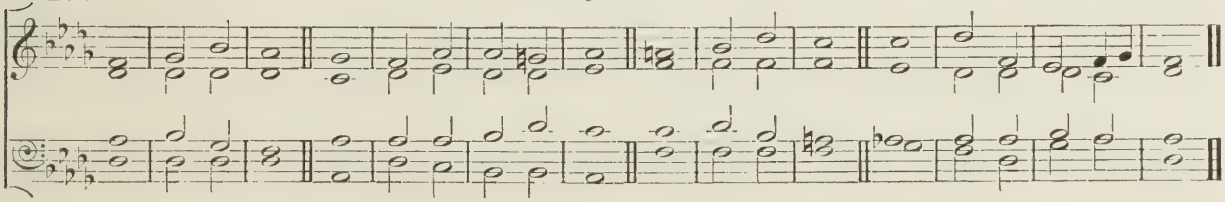

DAY XXIII. MORNING.

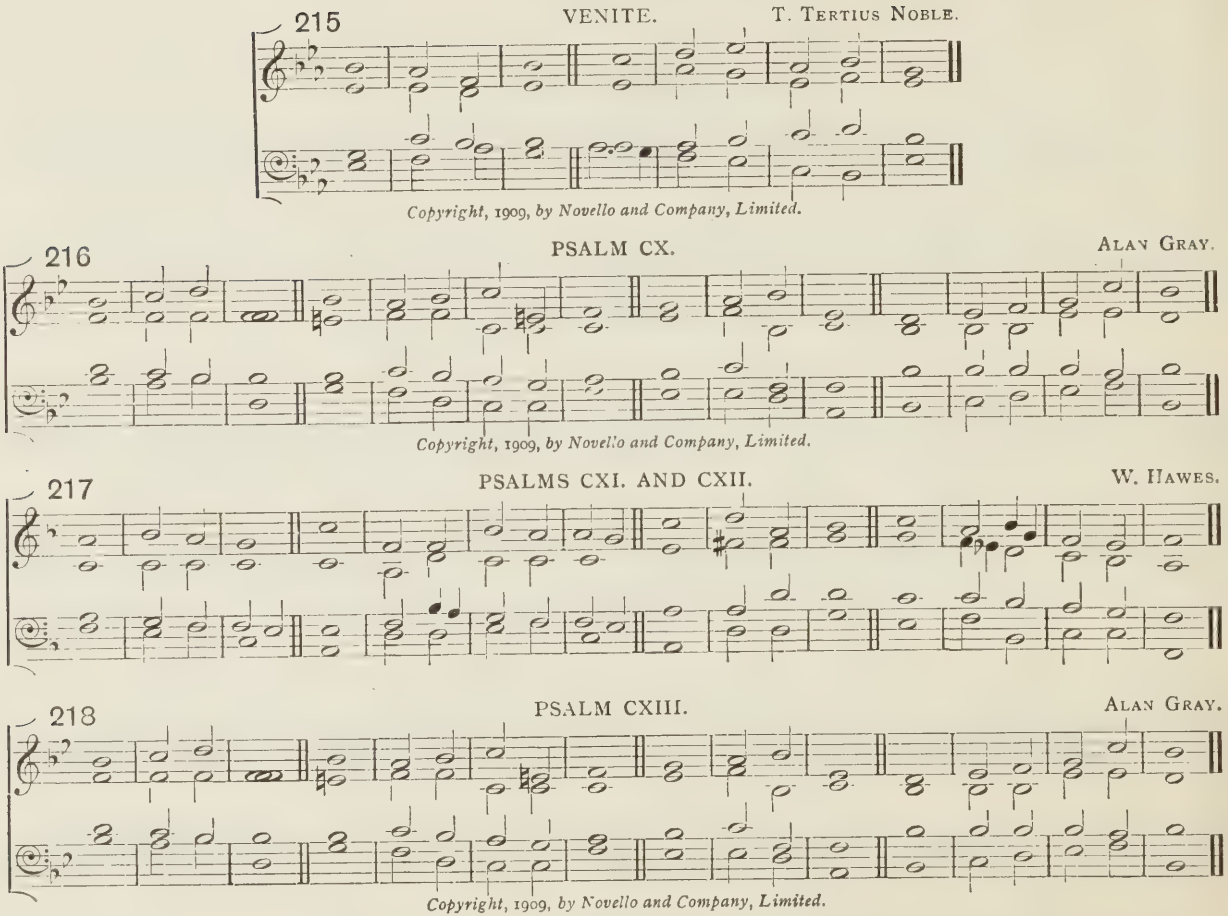

DAY XXIII. EVENING.

219 PSALM CXIV. Tonus Peregrinus.

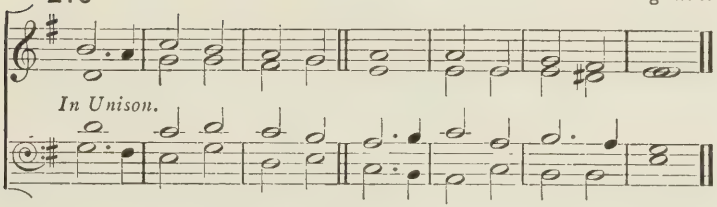

Or this Chant.

220 PSALM CXIV. CHARLES MACPHERSON.

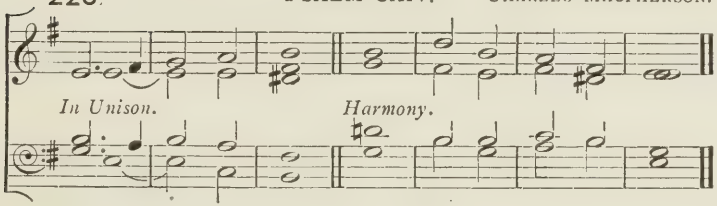

Copyright, 1909, by Novello and Company, Limited.

221 PSALM CXV. G. R. SINCLAIR.

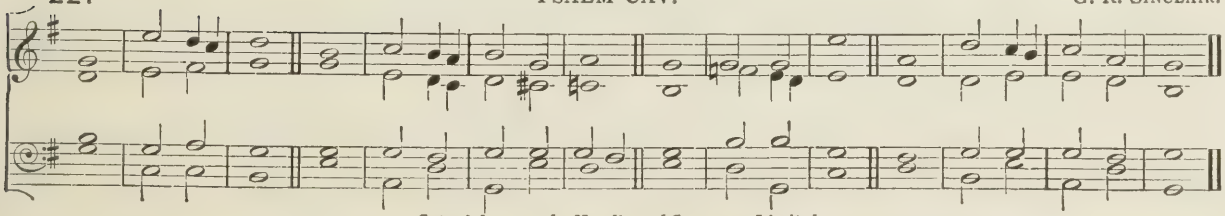

Copyright, 1909, by Novello and Company, Limited.

DAY XXIV. MORNING.

222 VENITE. JOSEPH BARNBY.

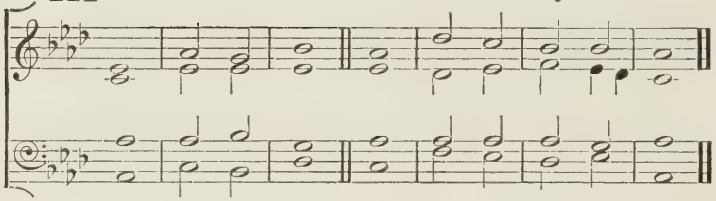

Copyright, 1894, by Novello, Ewer and Co.

223 PSALM CXVI. JOHN GOSS.

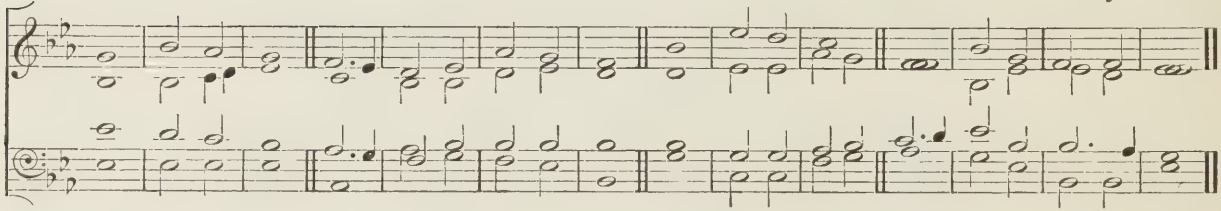

224 PSALMS CXVII. AND CXVIII. C. HUBERT H. PARRY.

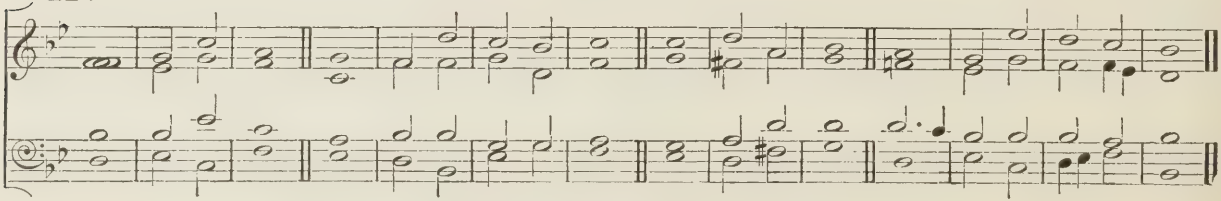

Copyright, 1909, by Novello and Company, Limited.

DAY XXIV. EVENING.

PSALM CXIX.

225 *Verses* 1 *to* 16. E. J. Hopkins.

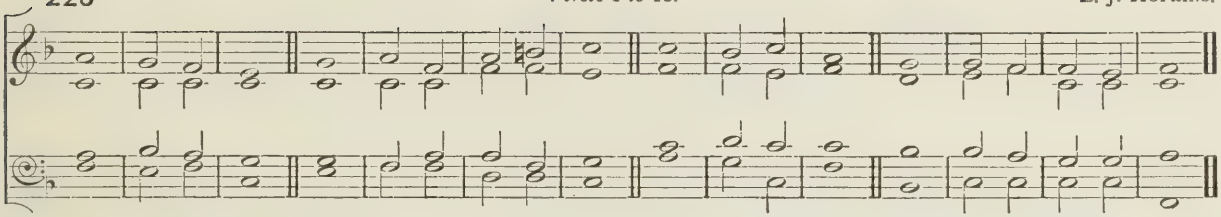

226 *Verses* 17 *to* 32. B. Luard Selby.

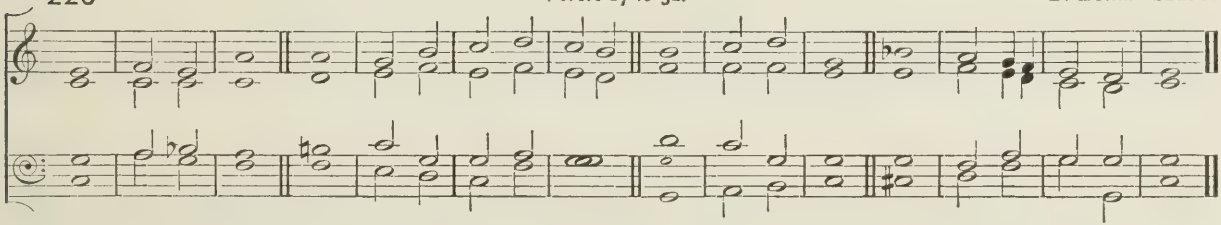

DAY XXV. MORNING.

227 VENITE. C. CARTE DOORLY.

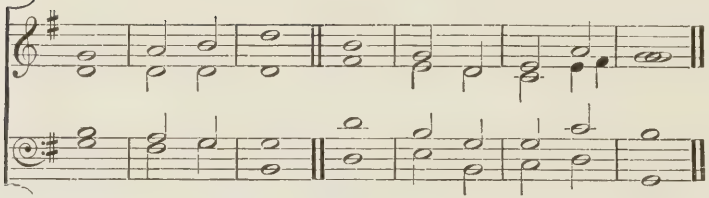

Copyright, 1909, by Novello and Company, Limited.

PSALM CXIX.

228 *Verses 33 to 56.* S. S. WESLEY.

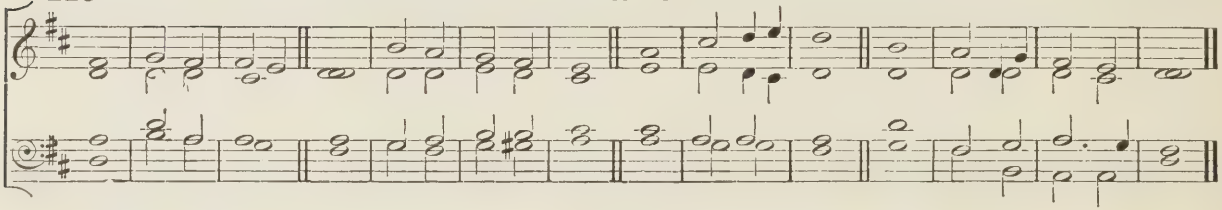

229 *Verses 57 to 72.* JOHN CAMIDGE.

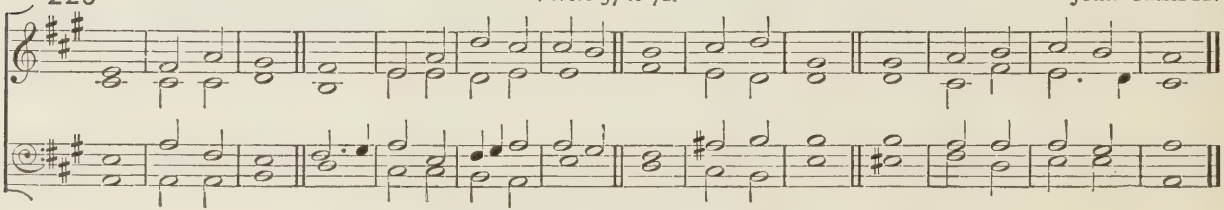

Copyright, 1909, by Novello and Company, Limited.

DAY XXV. EVENING.

PSALM CXIX.

230

Verses 73 *to* 88.

JOHN E. WEST.

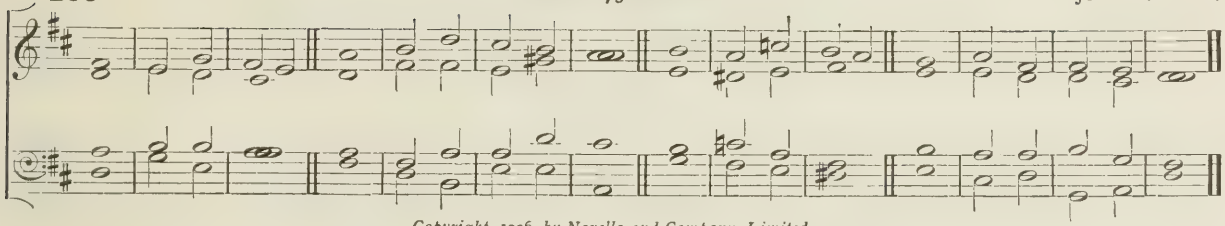

Copyright, 1906, by Novello and Company, Limited.

231

Verses 89 *to* 104.

GEORGE COOPER.

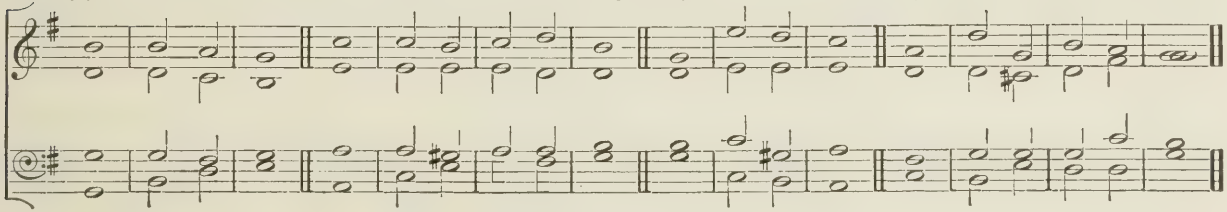

DAY XXVI. MORNING.

232 VENITE. H. WALFORD DAVIES.

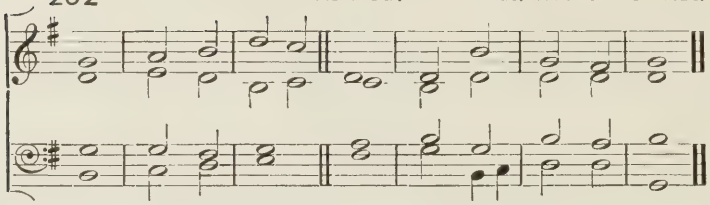

Copyright, 1909, by Novello and Company, Limited.

PSALM CXIX.

233 *Verses* 105 *to* 128. JOHN E. WEST.

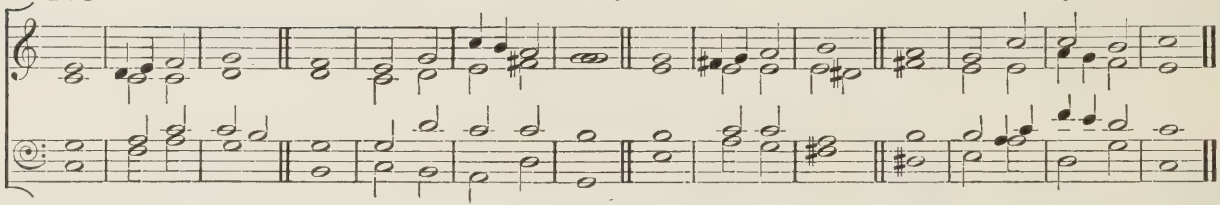

Copyright, 1909, by Novello and Company, Limited.

234 *Verses* 129 *to* 144. H. WALFORD DAVIES.

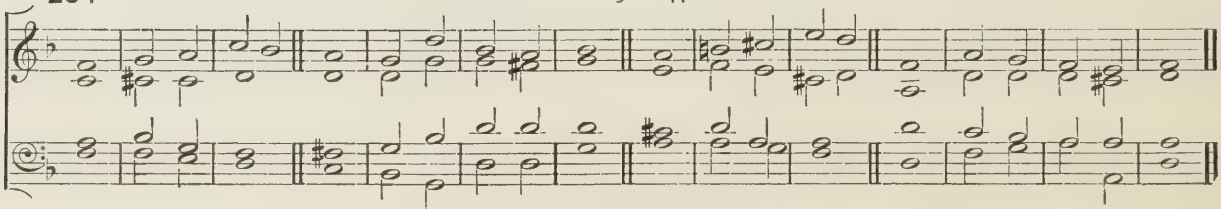

Copyright, 1909, by Novello and Company, Limited.

DAY XXVI. EVENING.

PSALM CXIX.

235 *Verses* 145 *to* 160. JOHN FOSTER.

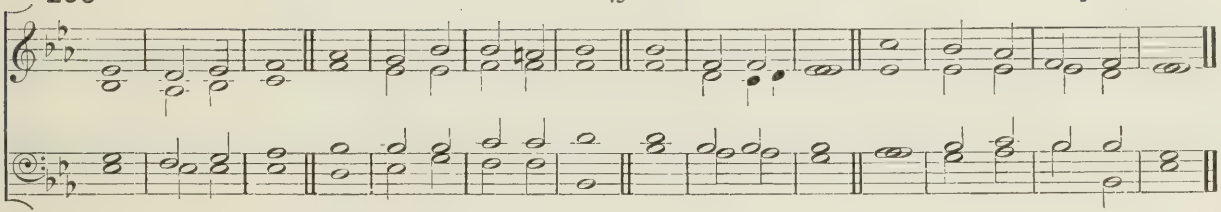

236 *Verses* 161 *to* 176. MYLES B. FOSTER.

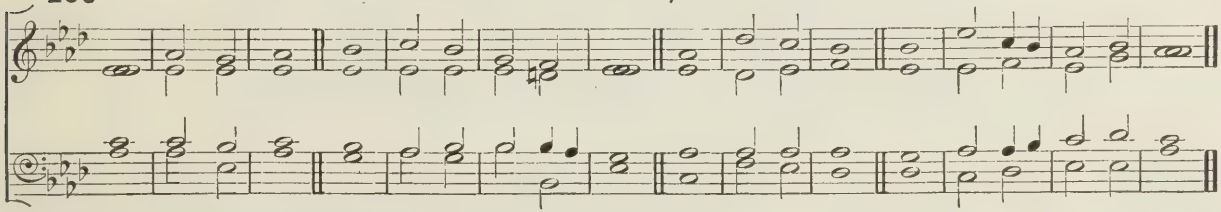

DAY XXVII. MORNING.

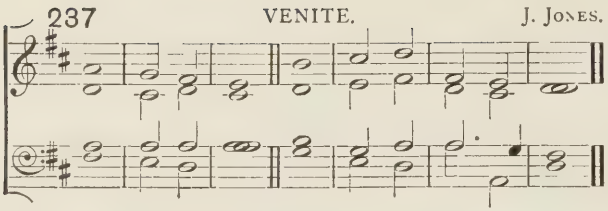

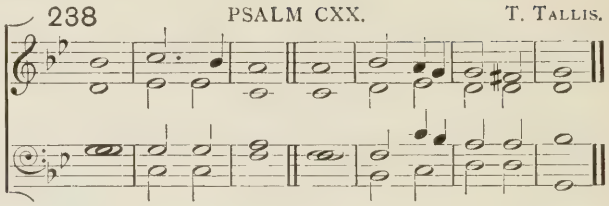

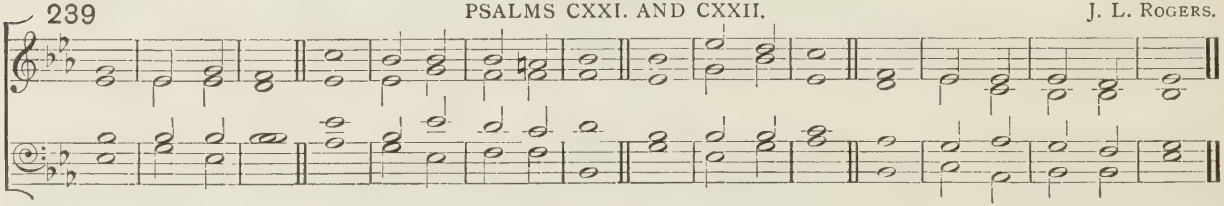

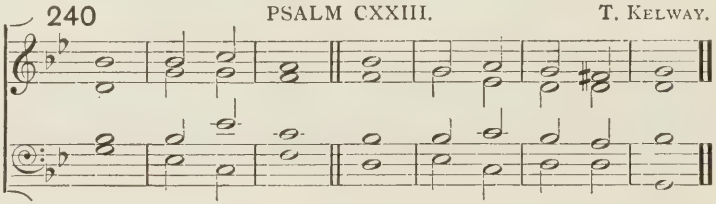

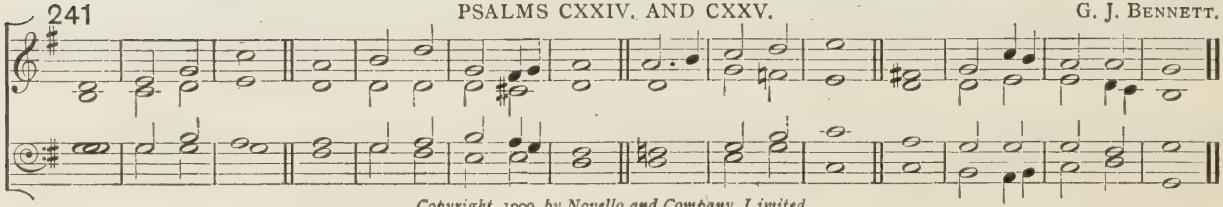

Copyright, 1909, by Novello and Company, Limited.

DAY XXVII. EVENING.

242 PSALMS CXXVI., CXXVII. AND CXXVIII. W. CROTCH.

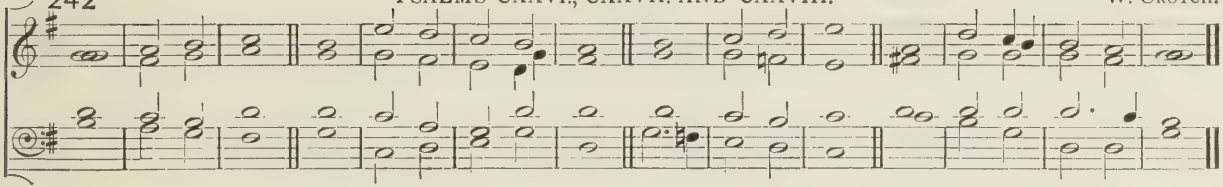

243 PSALM CXXIX. C. F. SOUTH.

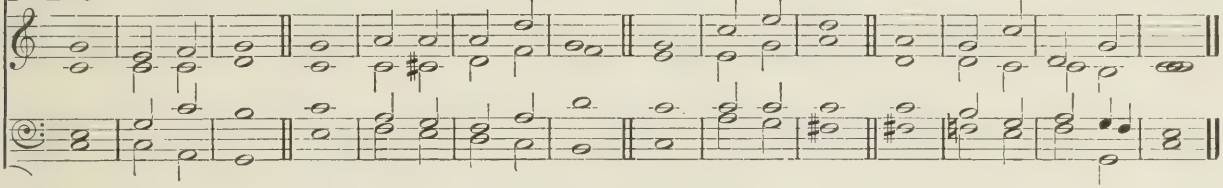

244 PSALM CXXX. T. PURCELL.

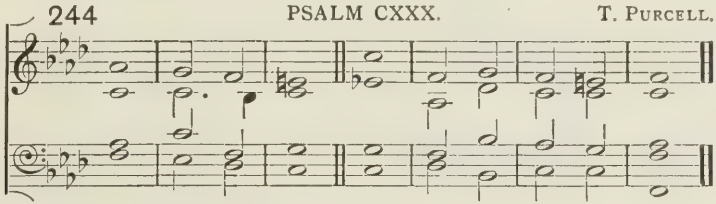

245 PSALM CXXXI. C. F. SOUTH.

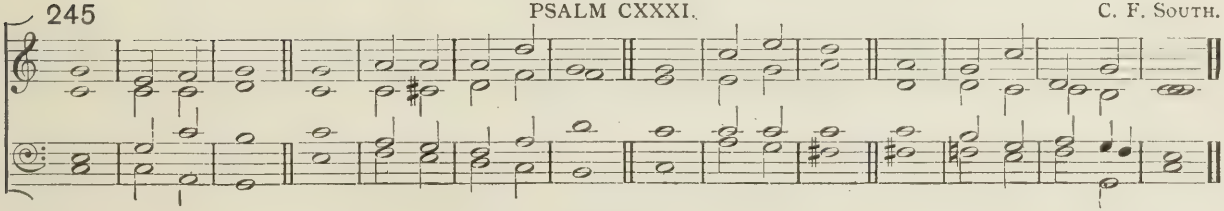

DAY XXVIII. MORNING.

246 VENITE. E. G. MONK.

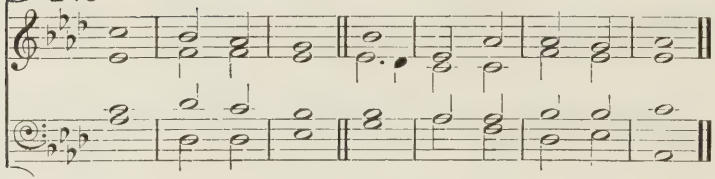

247 PSALM CXXXII. H. J. GAUNTLETT.

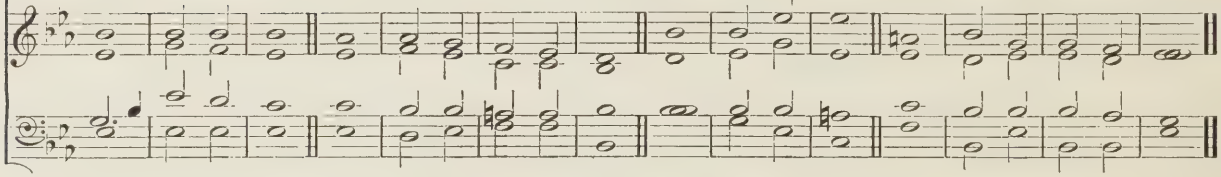

248 PSALMS CXXXIII. AND CXXXIV. ALFRED HOLLINS.

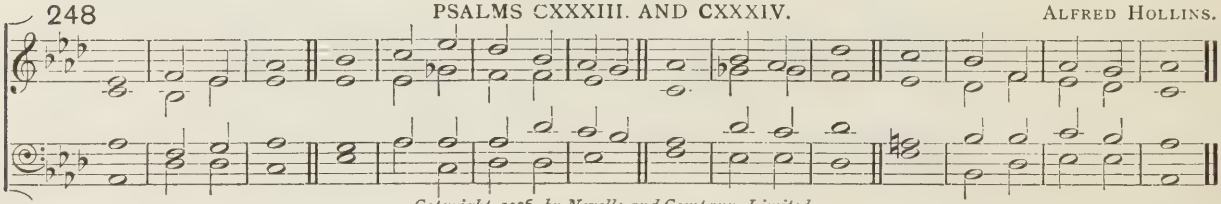

Copyright, 1906, by Novello and Company, Limited.

249 PSALM CXXXV. W. H. HAVERGAL.

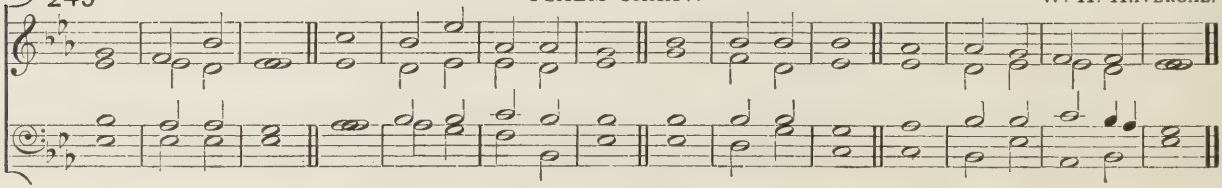

DAY XXVIII. EVENING.*

250 PSALM CXXXVI. CHARLES MACPHERSON.

Verse 26.

Harmony. *Unison.* *Harmony.* *Unison.*

Copyright, 1909, *by Novello and Company, Limited.*

251 GLORIA (*Harmony*). CHARLES MACPHERSON.

Two Trebles.

Copyright, 1909, *by Novello and Company, Limited.*

252 PSALM CXXXVII. E. C. BAIRSTOW.

Copyright, 1909, *by Novello and Company, Limited.*

253 PSALM CXXXVIII. P. HENLEY.

* For Alternative Chants, see next page.

DAY XXVIII. EVENING.

Alternative Chants.

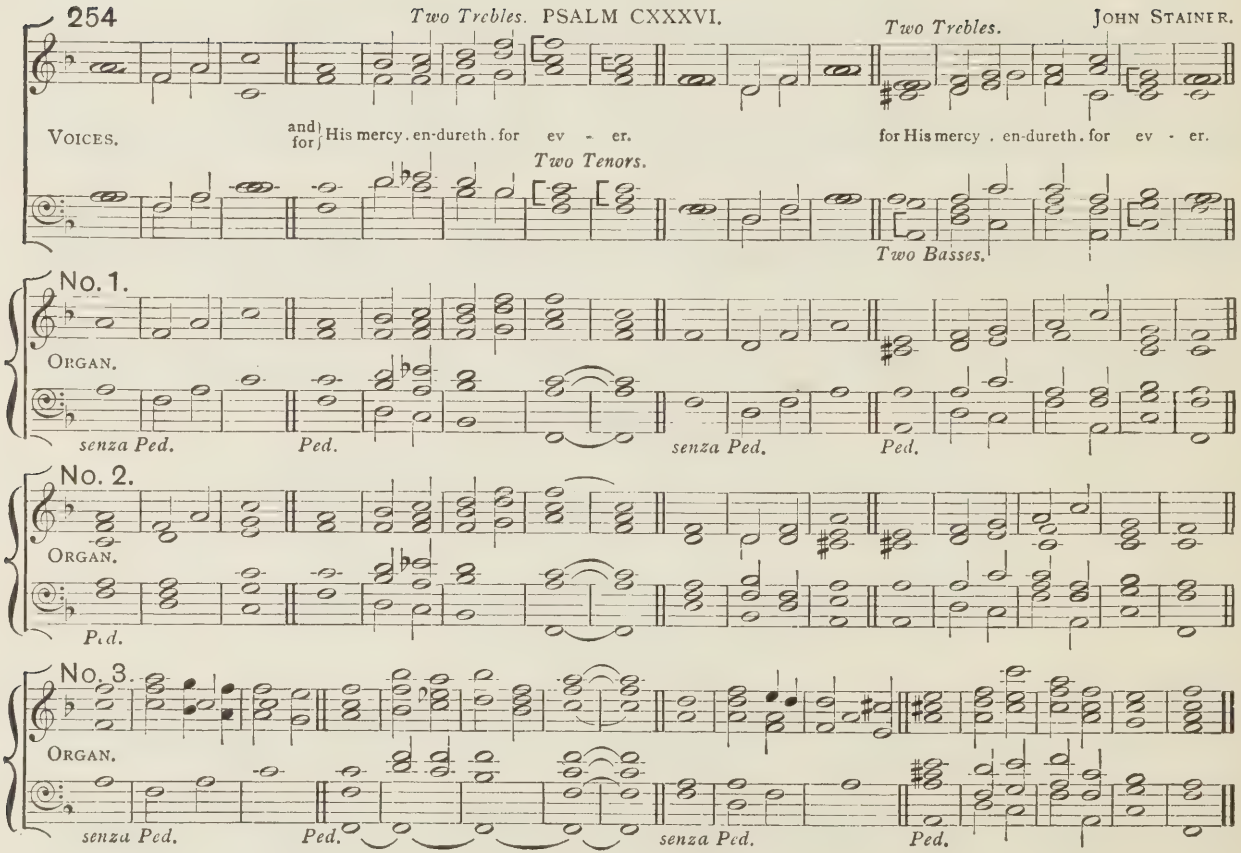

Copyright, 1909, by Novello and Company, Limited.

255 PSALM CXXXVII. JOHN STAINER.

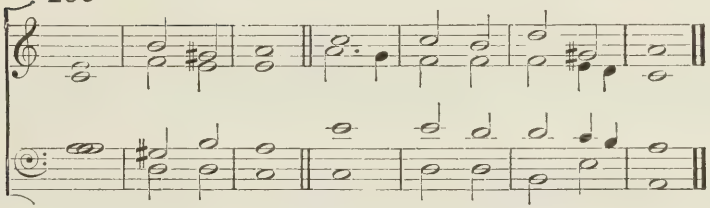

Copyright, 1899, *by Novello and Company, Limited.*

256 PSALM CXXXVIII. JOHN STAINER.

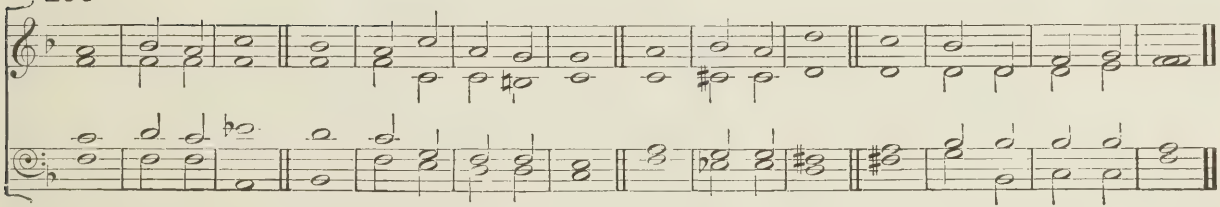

Copyright, 18 9, *by Novello and Company, Limited.*

DAY XXIX. MORNING.

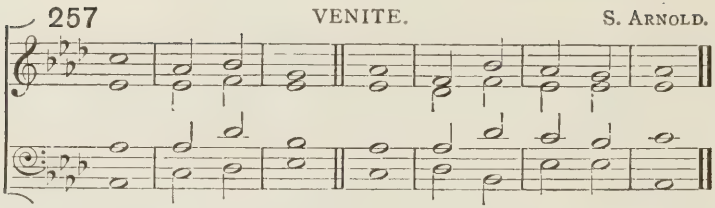

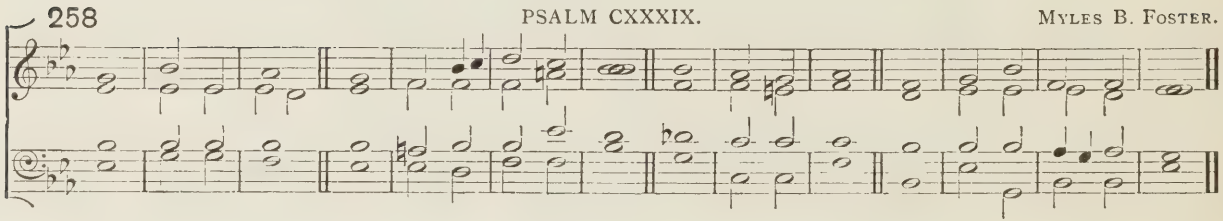

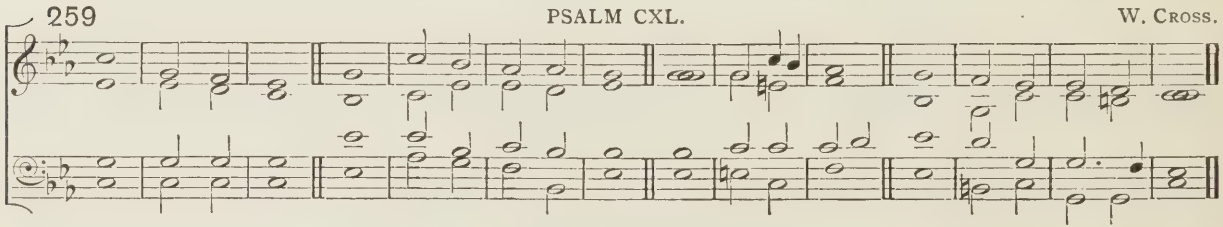

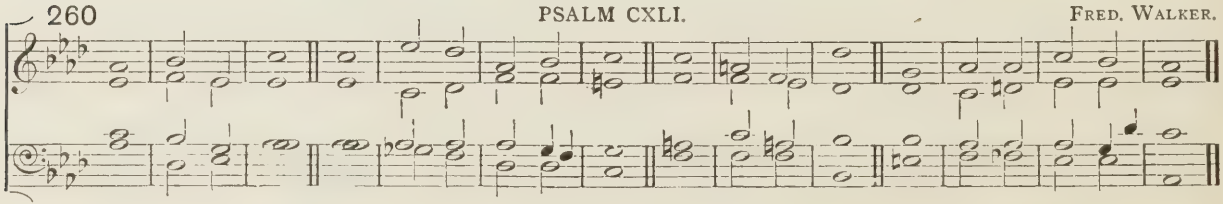

DAY XXIX. EVENING.

261 PSALM CXLII. P. ARMES.

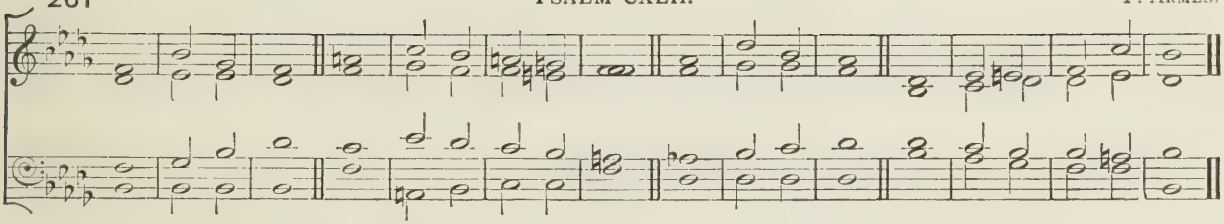

262 PSALM CXLIII. P. ARMES.

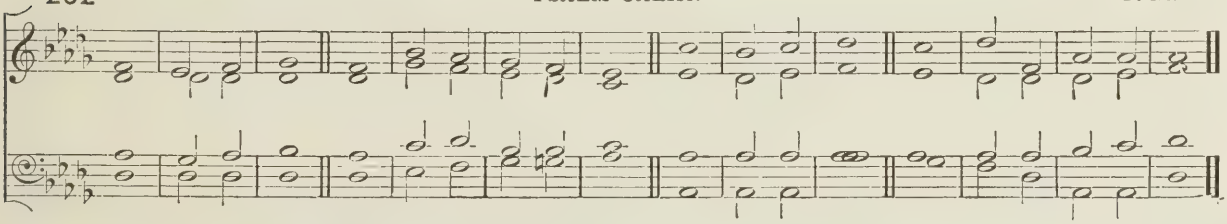

DAY XXX. MORNING.

263 VENITE. G. F. HUNTLEY.

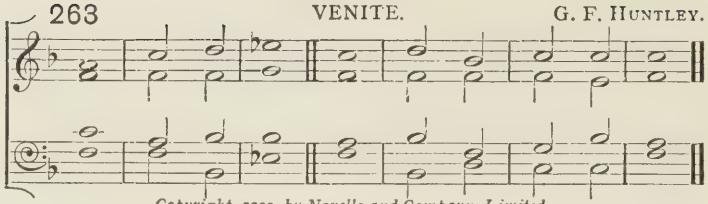

Copyright, 1909, by Novello and Company, Limited.

264 PSALM CXLIV. J. F. BRIDGE.

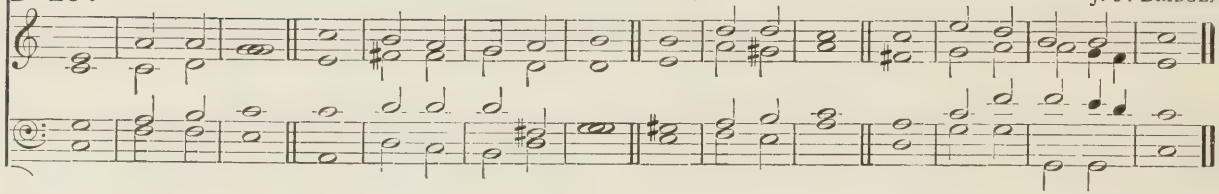

265 PSALM CXLV. T. NORRIS.

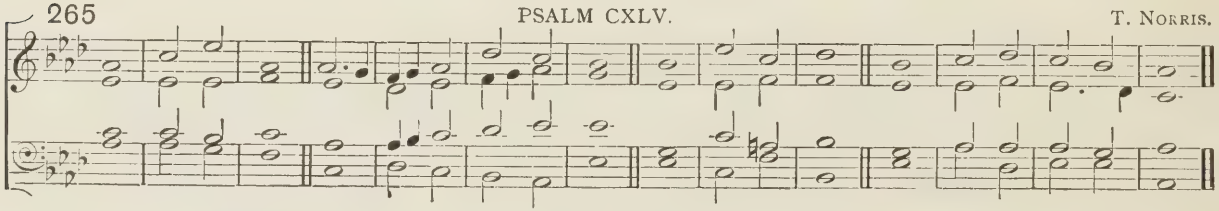

266 PSALM CXLVI. JOHN STAINER.

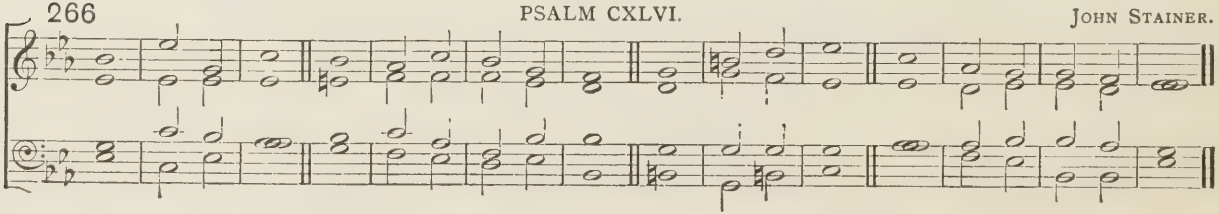

DAY XXX. EVENING.

267 PSALM CXLVII. W. BOYCE.

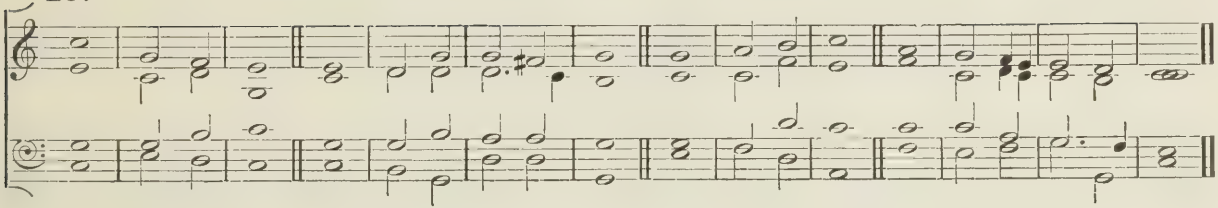

268 PSALM CXLVIII. JOSEPH BARNBY.

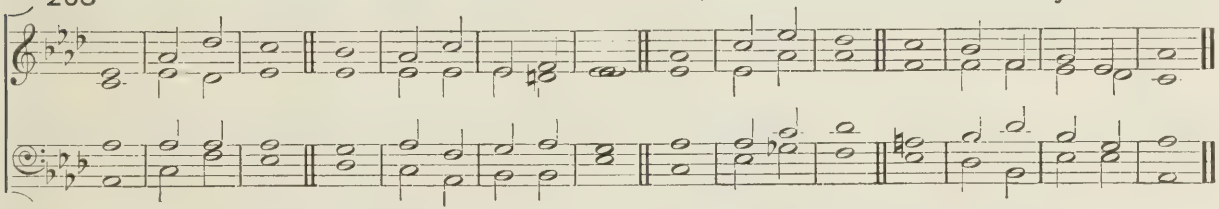

Copyright, 1894, by Novello, Ewer and Co.

269 PSALMS CXLIX. AND CL. J. CORFE, from H. LAWES.

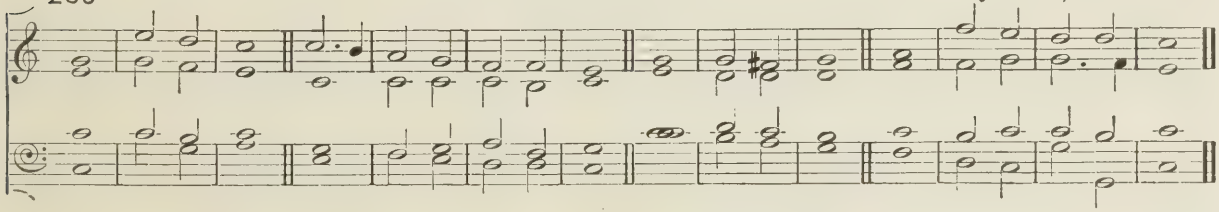

DAY XXXI. MORNING.

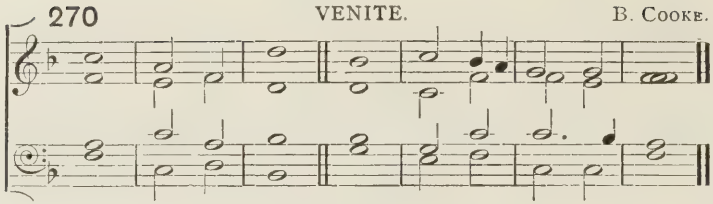

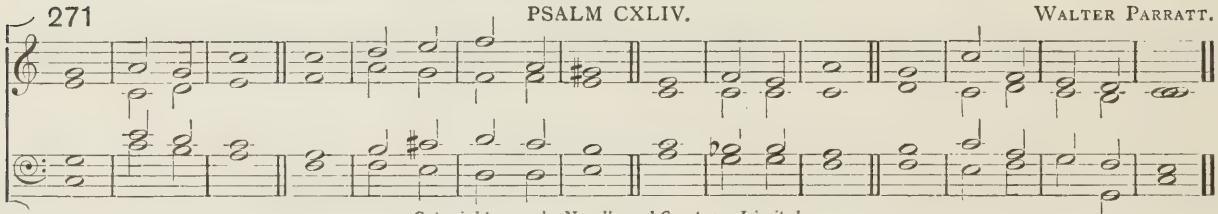

Copyright, 1909, by Novello and Company, Limited.

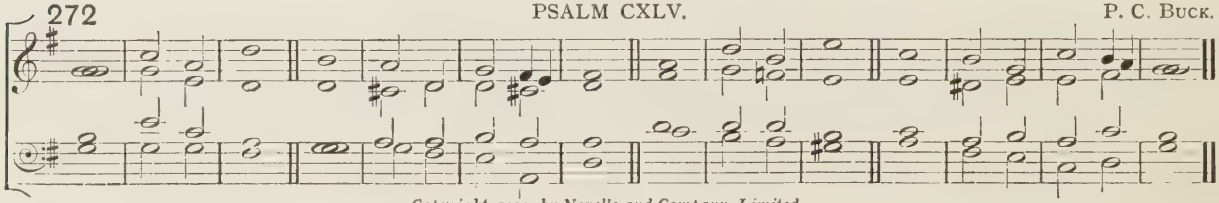

Copyright, 1909, by Novello and Company, Limited.

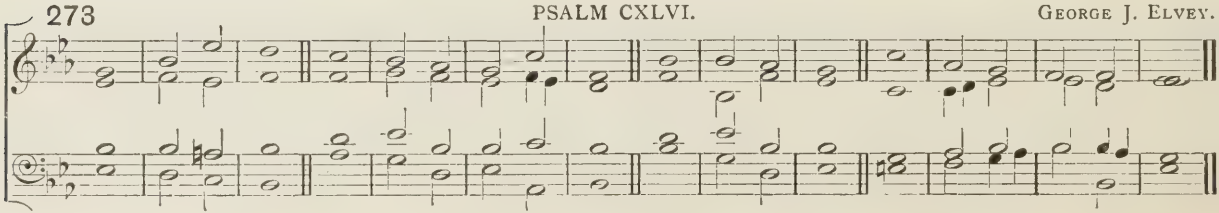

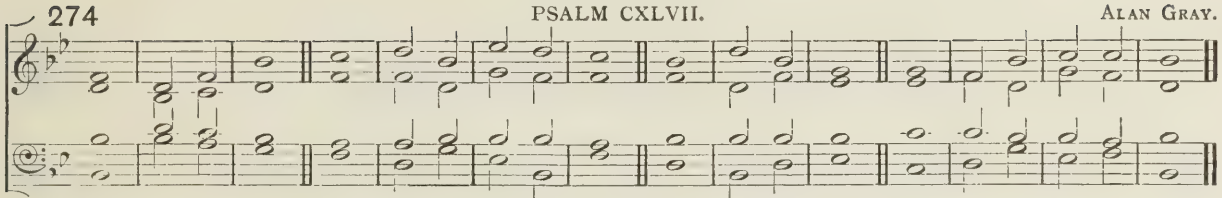

Copyright, 1909, by Novello and Company, Limited.

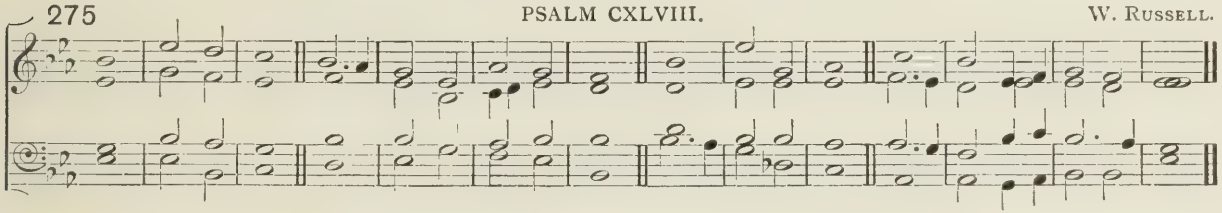

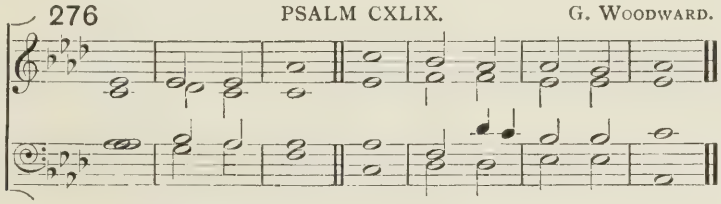

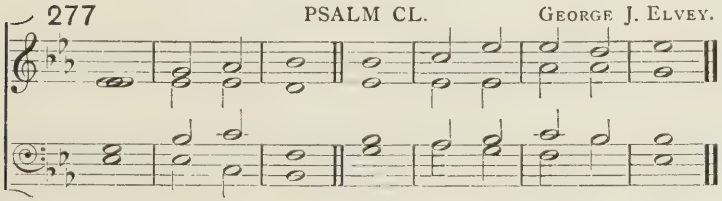

CHRISTMAS DAY. MORNING.

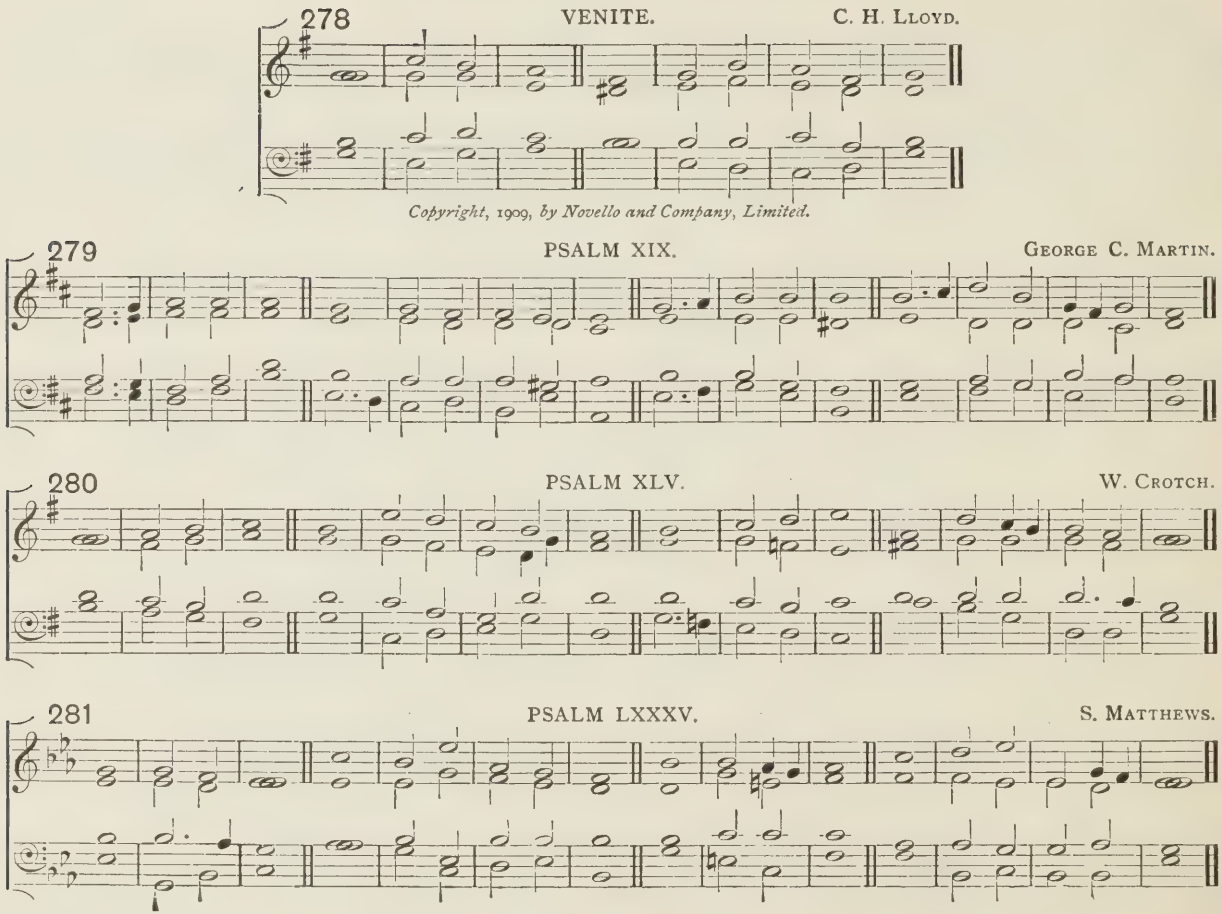

Copyright, 1909, *by Novello and Company, Limited.*

282

PSALM LXXXIX.

Verses 1 to 36, and Gloria.

G. M. GARRETT.

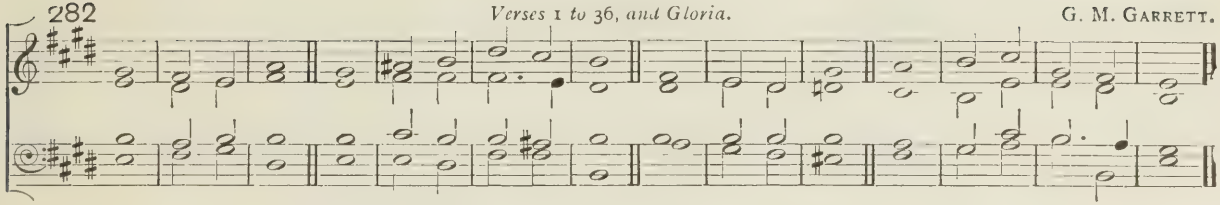

283

Verse 37 to the end. Gloria to the Major Chant.

J. NAYLOR.

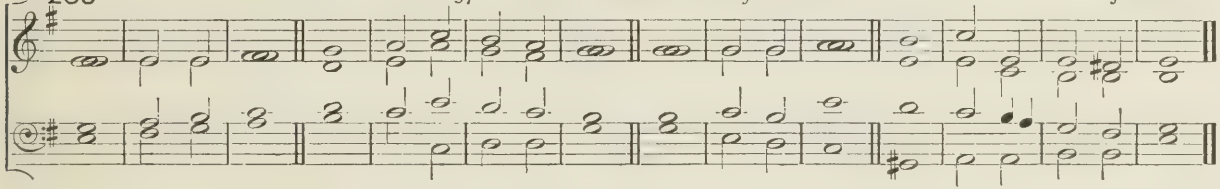

284

PSALM CX.

ALAN GRAY.

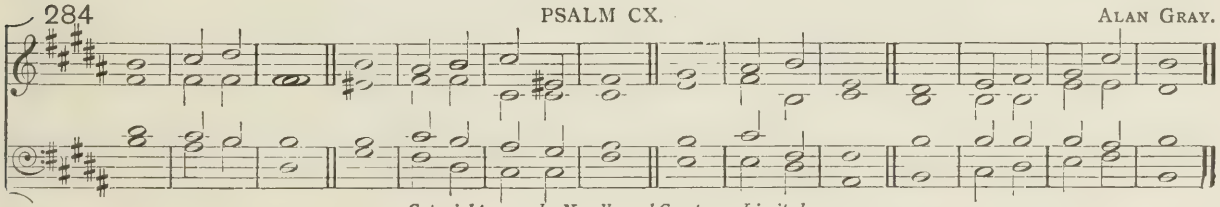

Copyright, 1909, *by Novello and Company, Limited.*

285

PSALM CXXXII.

H. J. GAUNTLETT.

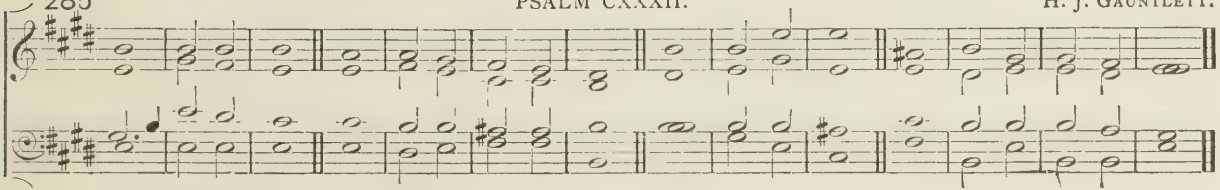

ASH WEDNESDAY. MORNING.

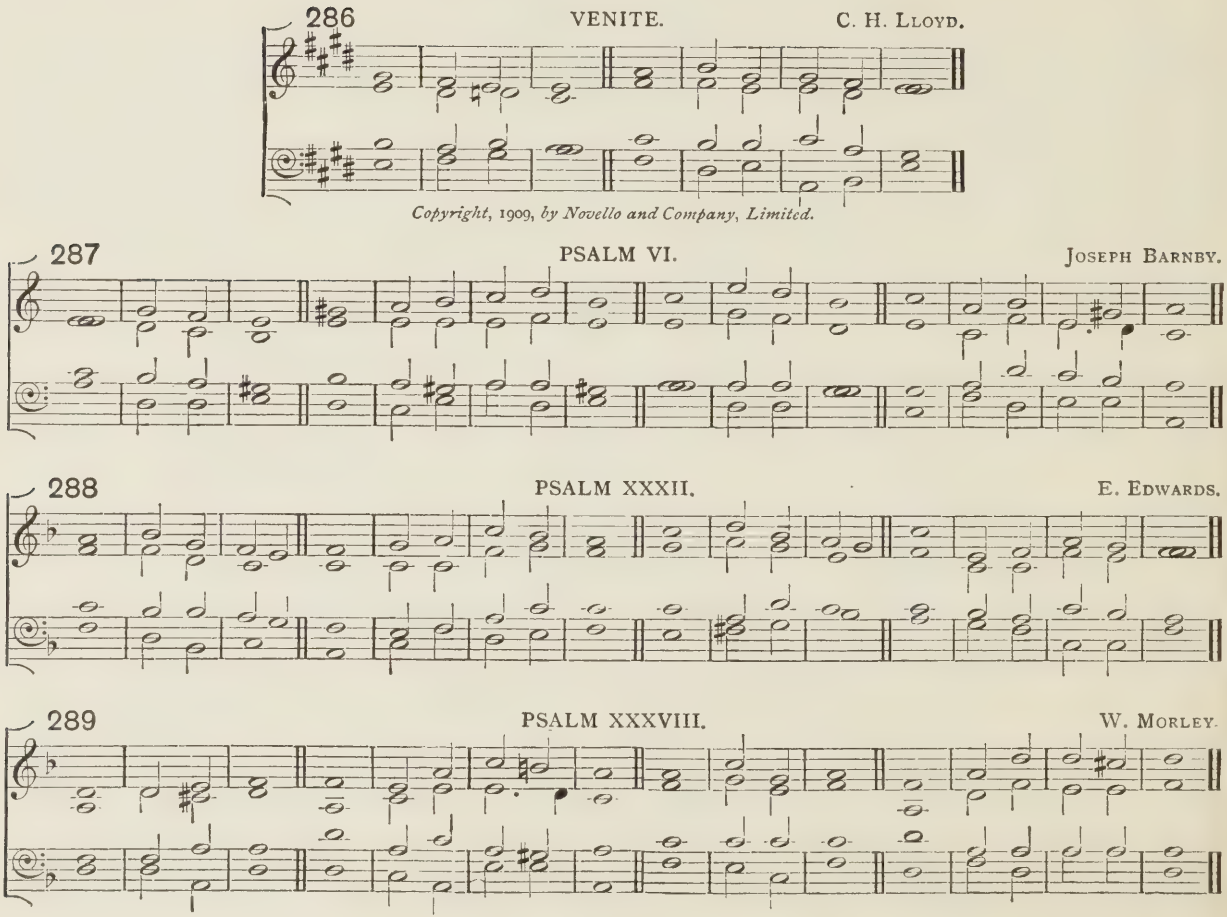

Copyright, 1909, by Novello and Company, Limited.

ASH WEDNESDAY. EVENING.

290 PSALM CII. JOHN GOSS.

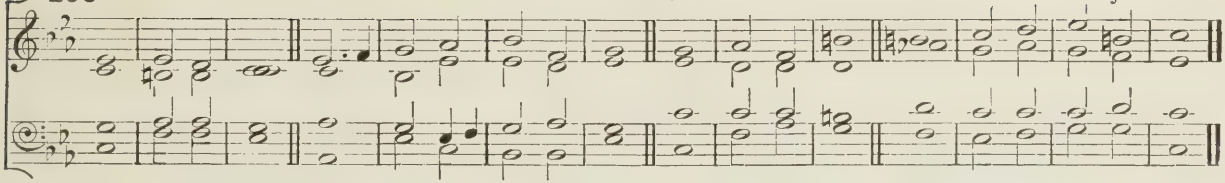

291 PSALM CXXX. T. PURCELL.

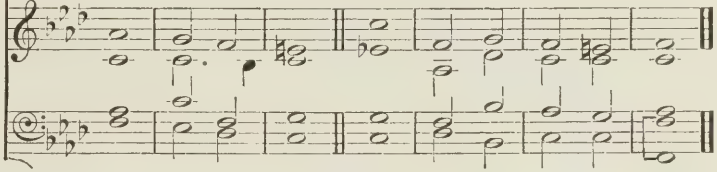

292 PSALM CXLIII. P. ARMES.

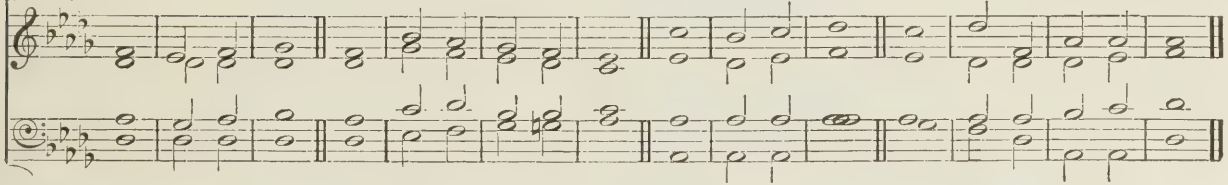

GOOD FRIDAY. MORNING.

293 VENITE. J. WELDON.

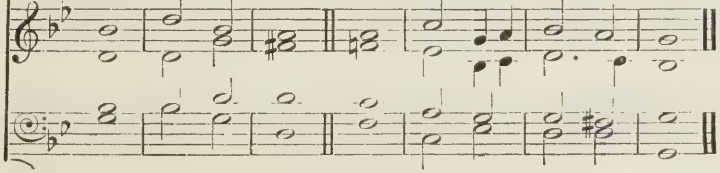

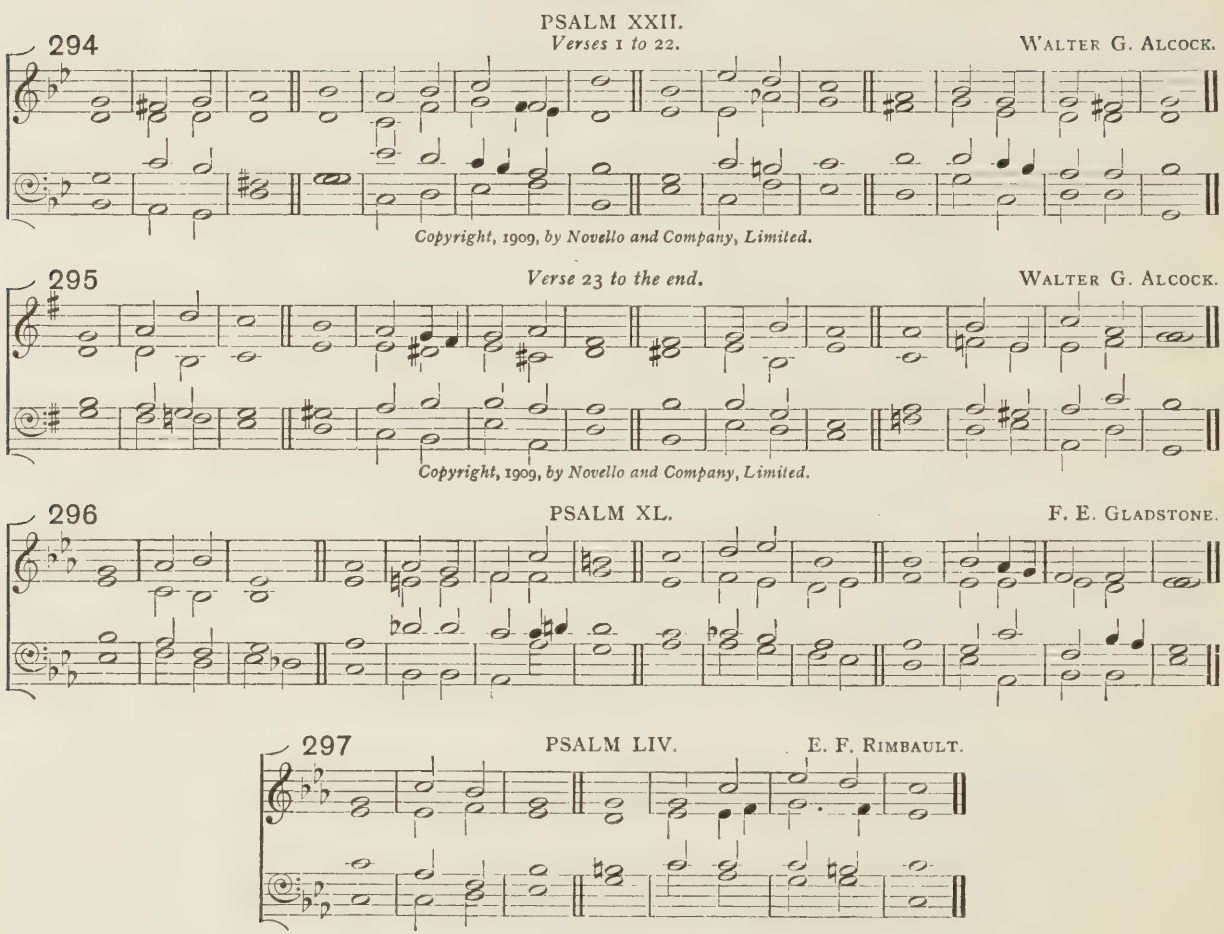
PSALM XXII.
Verses 1 to 22.
294
WALTER G. ALCOCK.
Copyright, 1909, by Novello and Company, Limited.
Verse 23 to the end.
295
WALTER G. ALCOCK.
Copyright, 1909, by Novello and Company, Limited.
PSALM XL.
296
F. E. GLADSTONE.
PSALM LIV.
297
E. F. RIMBAULT.

GOOD FRIDAY. EVENING.

PSALM LXIX.

298

Verses 1 to 29.

MATTHEW CAMIDGE.

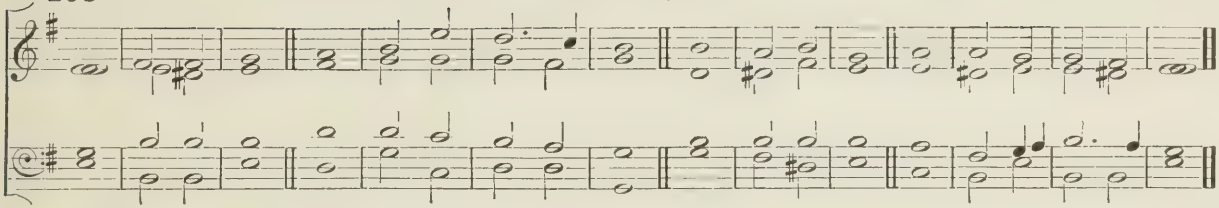

299

Verse 30 to the end.

CHARLES MACPHERSON.

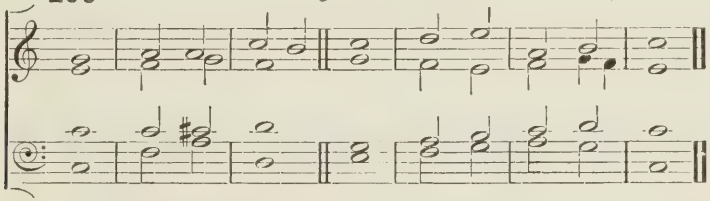

Copyright, 1909, by Novello and Company, Limited

300

PSALM LXXXVIII.

ROBERT COOKE.

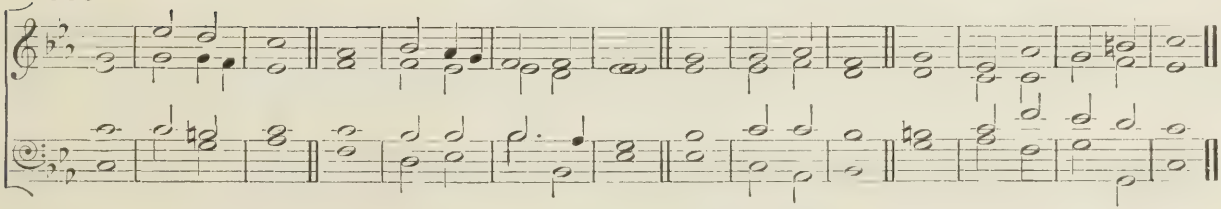

EASTER DAY. MORNING.

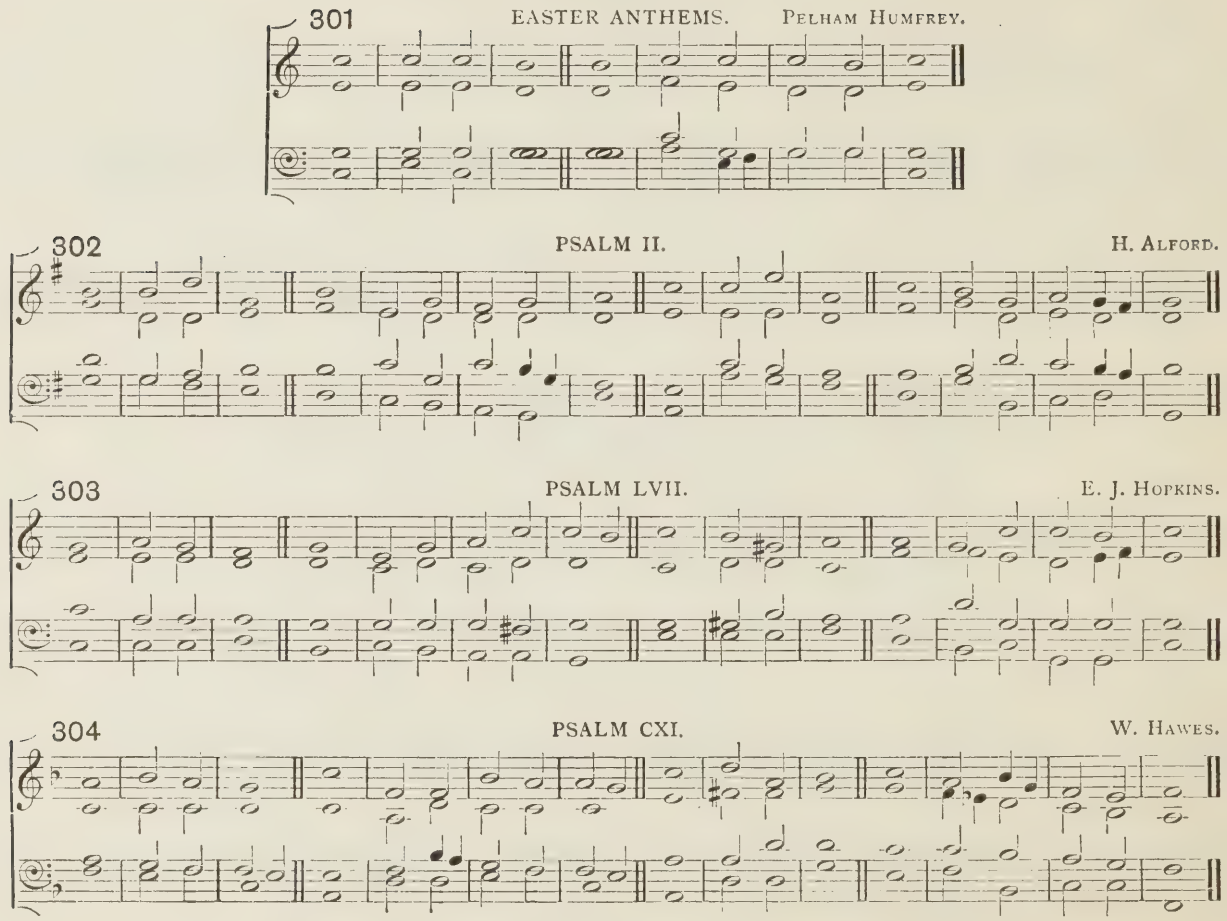

305 PSALM CXIII. W. RUSSELL.

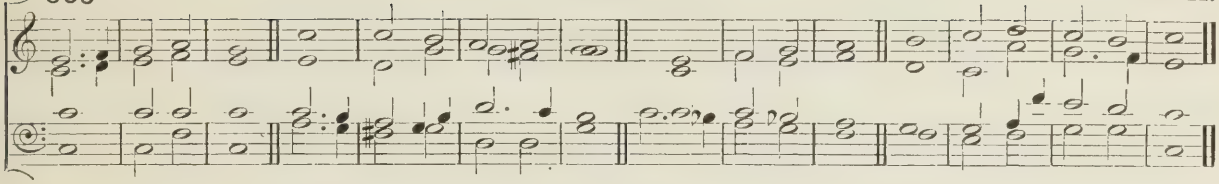

306 PSALM CXIV. Tonus Peregrinus.

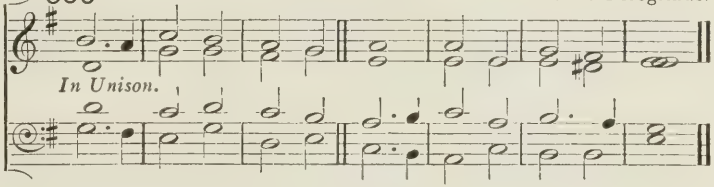

Or this Chant.

307 PSALM CXIV. CHARLES MACPHERSON.

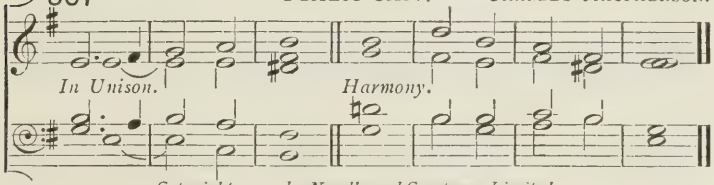

Copyright, 1909, by Novello and Company, Limited.

308 PSALM CXVIII. C. HUBERT H. PARRY.

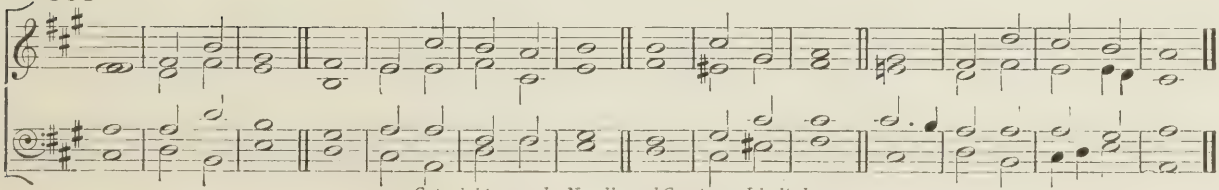

Copyright, 1909, by Novello and Company, Limited.

ASCENSION DAY. MORNING.

309 VENITE. G. WOODWARD.

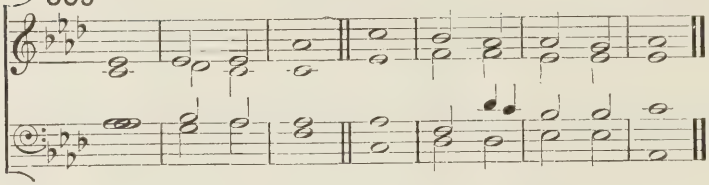

310 PSALM VIII. W. RUSSELL.

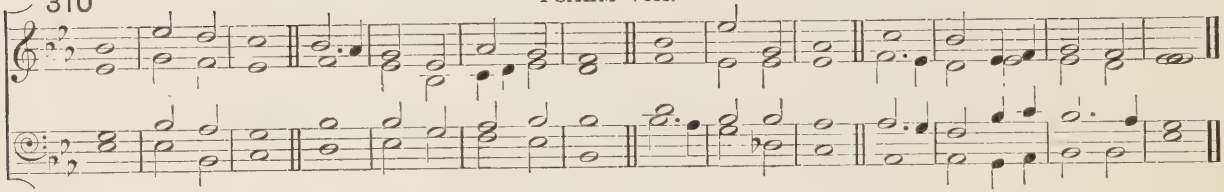

311 PSALM XV. GEORGE J. ELVEY.

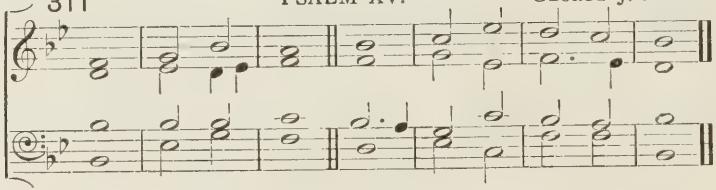

312 PSALM XXI. SAMUEL WESLEY.

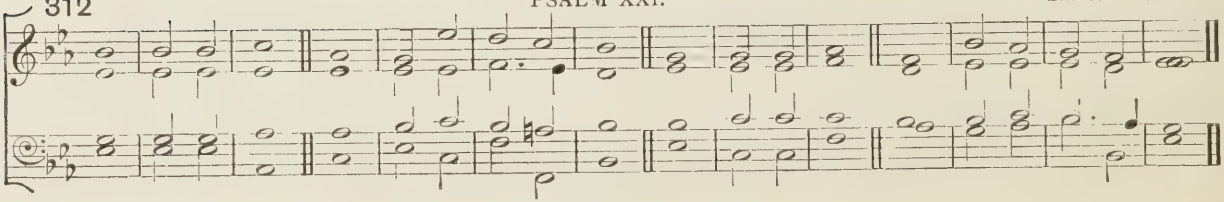

ASCENSION DAY. EVENING.

313 PSALM XXIV. JOSEPH BARNBY.

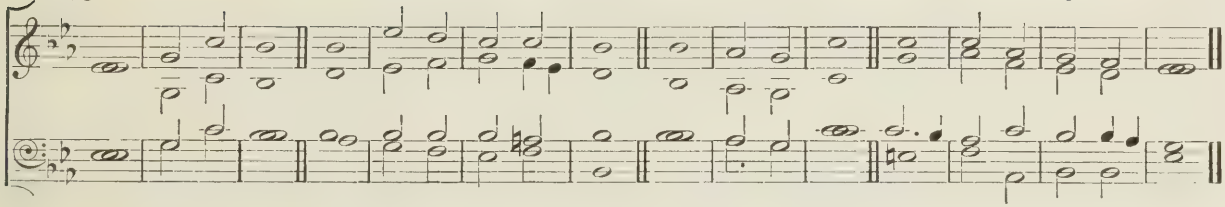

314 PSALM XLVII. W. MARSH.

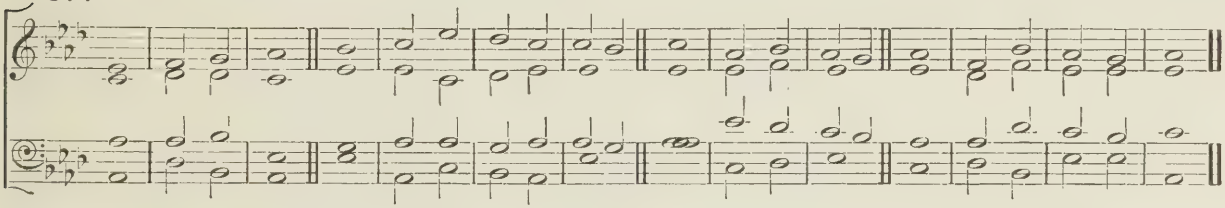

315 PSALM CVIII. MYLES B. FOSTER.

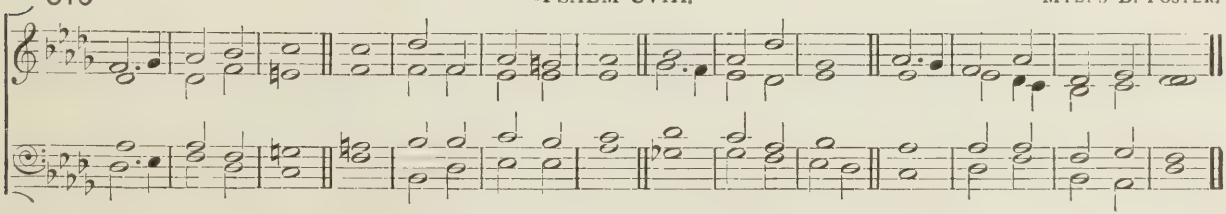

Copyright, 1909, by Novello and Company, Limited.

WHITSUNDAY. MORNING.

316 VENITE. JOHN STAINER.

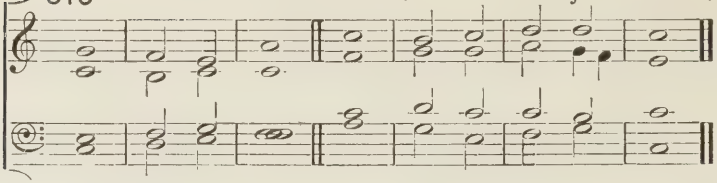

317 PSALM XLVIII. C. H. LLOYD.

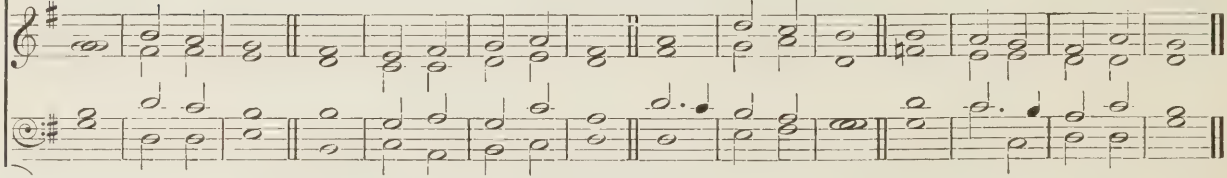

Copyright, 1909, by Novello and Company, Limited.

318 PSALM LXVIII. E. J. BECKWITH.

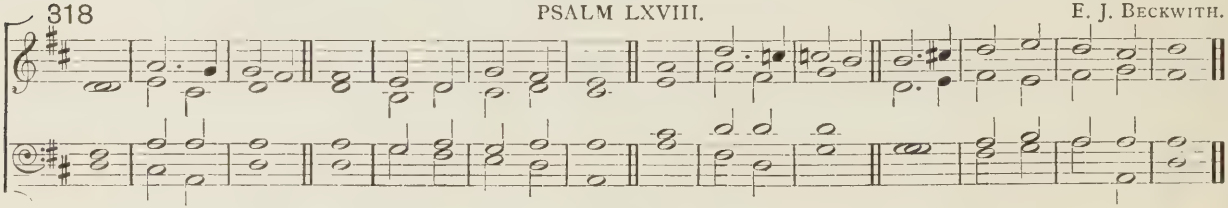

Alternative Chant.

319 PSALM LXVIII. C. CARTE DOORLY.

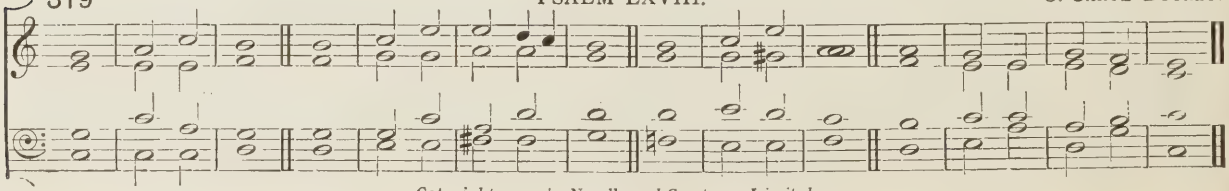

Copyright, 1909, by Novello and Company, Limited.

WHITSUNDAY. EVENING.

PSALM CIV.

320

Verses 1 to 23.

J. MARSH.

Verse 23 here.

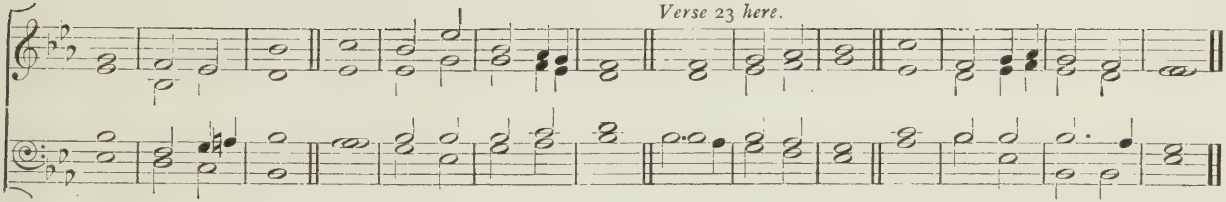

321

Verse 24 to the end.

BASIL HARWOOD.

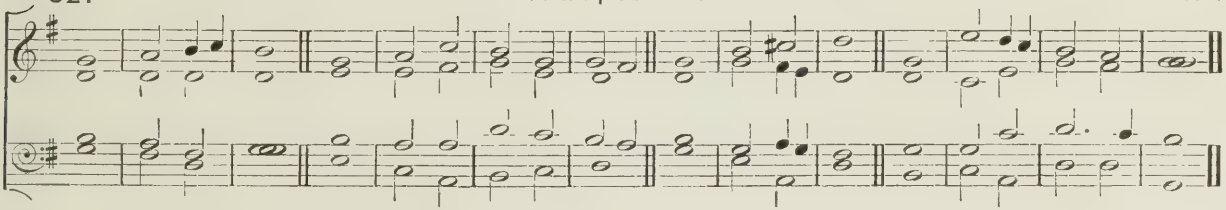

Copyright, 1909, by Novello and Company, Limited.

322

PSALM CXLV.

E. C. BAIRSTOW.

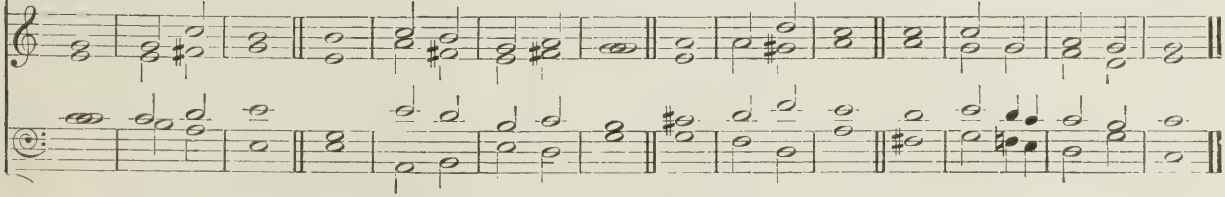

Copyright, 1909, by Novello and Company, Limited.

SOVEREIGN'S ACCESSION.

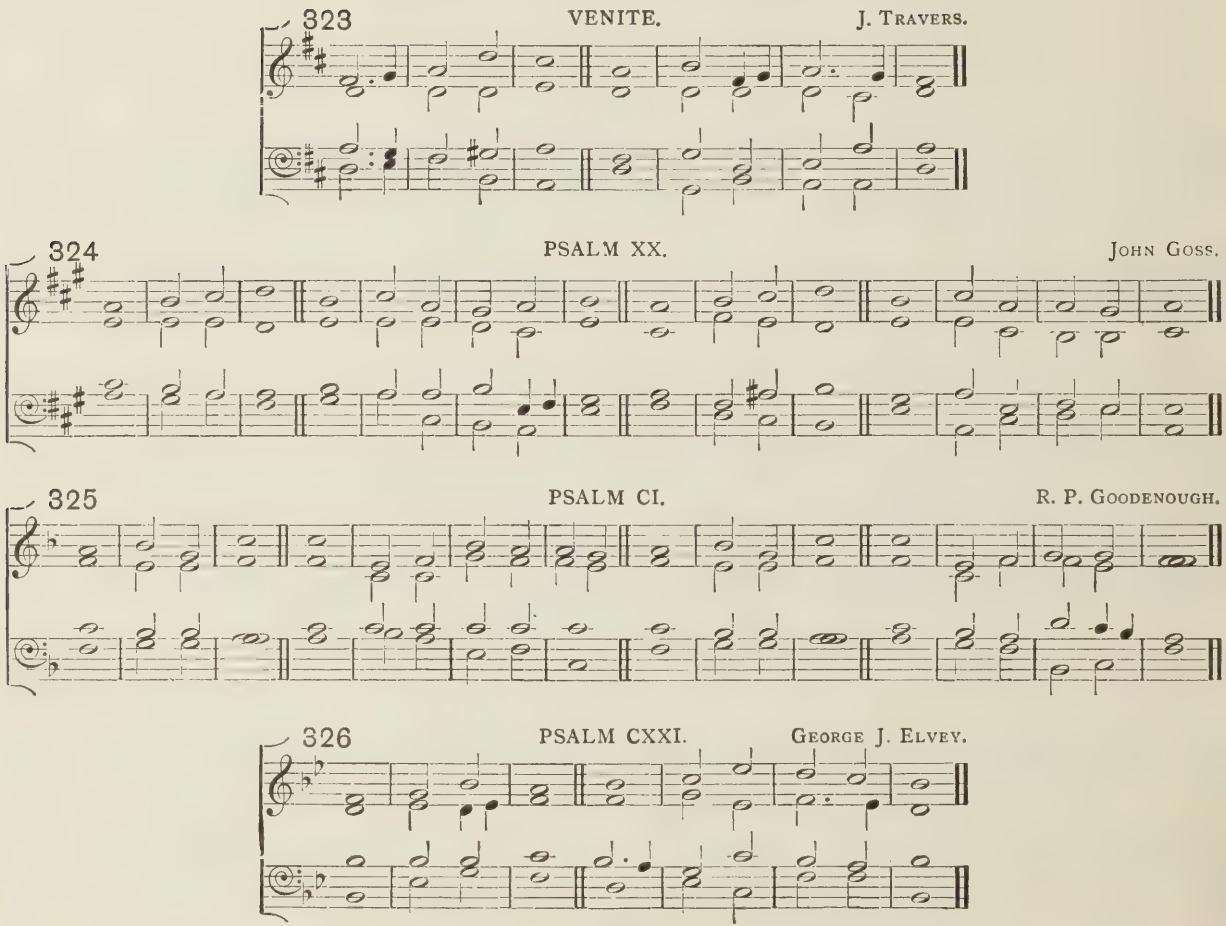

PLEASE DO NOT REMOVE
CARDS OR SLIPS FROM THIS POCKET

UNIVERSITY OF TORONTO LIBRARY

M
2168
.6
M23

Church of England. Liturgy and ritual
[Psalter]
The new cathedral Psalter

Music